

CITY COMMISSION OF THE CITY OF WILDWOOD
EXECUTIVE SUMMARY

SUBJECT: Tri-County Sanitation Franchise Amendment Modification

REQUESTED ACTION: Staff recommends approval.

CONTRACT: Vendor/Entity: Tri-County Sanitation
Effective Date: 4/22/2024 Termination Date:
Managing Division/Department:

BUDGET IMPACT:

HISTORY/FACTS/ISSUES:

The City passed Ordinance O2017-18 on April 10, 2017, granting Tri-County Sanitation, LLC a non-exclusive franchise for solid waste services within The Villages® development lying south of SR 44. The ordinance must be amended from time to time to reflect the new service territory as the development expands, to modify the rates, and to address changing conditions. In October 2024, Waste Management will no longer be providing service to residential customers in the Tri-County Sanitation service area, but will retain certain commercial property accounts. Residential customers will now be serviced by Jacobs, the service provider in other parts of The Villages®.

The proposed ordinance updates the franchise territory to include additional properties that have been acquired by The Villages® as part of their continued expansion. The ordinance also establishes new rates that will be effective on October 1, 2024, and establishes how future rate increases are processed through the City. Rate increases are tied to various aspects of the Consumer Price Index and require a modification to the franchise ordinance only if the increase exceeds 10%.

ORDINANCE NO. O2024-22

AN ORDINANCE OF THE CITY OF WILDWOOD, FLORIDA, AMENDING AND RESTATING ORDINANCE NO. O2017-18, ORDINANCE NO. O2019-8, ORDINANCE NO. O2019-50, ORDINANCE NO. O2020-15, ORDINANCE NO. O2020-62, ORDINANCE NO. O2022-55, AND ORDINANCE NO. O2023-45; PROVIDING A SHORT TITLE; PROVIDING FINDINGS AND INTENT; GRANTING A FRANCHISE TO TRI-COUNTY SANITATION, LLC, ITS SUCCESSORS AND ASSIGNS, A FRANCHISE TO CONSTRUCT, OWN, OPERATE AND MAINTAIN SOLID WASTE COLLECTION, CURBSIDE RECYCLING AND YARD WASTE COLLECTION SERVICE TO SERVE THE AREA SET FORTH IN THIS AGREEMENT; SETTING FORTH THE TERMS AND CONDITIONS UNDER WHICH SUCH FRANCHISE SHALL OPERATE; PROVIDING FOR CONFLICT AND SEVERABILITY; PROVIDING AN EFFECTIVE DATE.

NOW, THEREFORE, BE IT ENACTED AND ORDAINED by the City Commission of the City of Wildwood, Florida, as follows:

SECTION 1. SHORT TITLE. This Ordinance shall be known and may be cited as the “First Amended and Restated Tri-County Solid Waste Franchise Ordinance.”

SECTION 2. FINDINGS AND INTENT. The City Commission makes the following findings and intent:

(1) The City of Wildwood, Florida (hereafter “City”) exercises control over all publicly dedicated rights-of-way, streets, alleys, bridges, easements and other public places located within the limits of the City.

(2) RP Fenney, LLC, The Villages of Lake-Sumter, Inc., The Villages Land Company, LLC, and The Villages Development Company, LLC (collectively, the “Developers”) have designated Tri-County Sanitation, LLC to be the solid waste collection provider within the Wildwood Springs Planned Development, The Villages of Southern Oaks, and such other areas developed within the City and incorporated within the communities generally known as “The Villages” and “Middleton” (collectively, the “Property”).

(3) The Property is currently located within the City’s exclusive solid waste collection service area.

(4) The City Commission has previously granted to Tri-County Sanitation, LLC (hereafter “Franchisee”), a franchise to provide Solid Waste Collection Services to serve substantial portions of the Property described in this agreement, as more particularly set forth in Ordinance No. O2017-18, and subsequently amended in Ordinance No O2019-8, Ordinance No. O2019-50, Ordinance No. O2020-15, Ordinance No. O2020-62, Ordinance No. O2022-55, and Ordinance No. O2023-45 (collectively, the “Prior Ordinances”).

(5) The City finds that, as the Villages of Southern Oaks expands, the Franchise Territory, as defined in and as evidenced by the Prior Ordinances, should also grow so that the Franchise Territory is coincident with the Property.

(6) The aforesaid rights-of-way to be used by the Franchisee are valuable public properties to be dedicated to City by Owners and maintained by the City at great expense to the City's taxpayers, and the right to use said rights-of-way is a valuable property right to the Franchisee.

(7) The City desires to ensure that the aforesaid rights-of-way used by the Franchisee are promptly restored to a safe and secure condition to protect the health, safety and welfare of the citizens and residents of the City.

(8) State statutes, City ordinances, and the City Charter authorize the City to grant franchises for the purposes set forth herein.

(9) After due deliberation and full consideration the City Commission has determined to amend and restate the Prior Ordinances and grant a franchise to Franchisee to provide such service, subject to the terms and conditions set forth below.

SECTION 3. DEFINITIONS. For the purposes of this Ordinance, the following terms shall have the meaning given herein:

(a) The term "City" shall mean the City of Wildwood, Florida.

(b) The term "Curbside Recycling and Yard Waste Services" may include yard trash, clean debris, and recycling materials.

(c) The term "Customers" shall mean and include any and all organizations, firms, entities or persons who may desire or require Solid Waste Collection Services within the Franchise Territory.

(d) The term "Franchisee" shall mean Tri-County Sanitation, LLC, a Florida limited liability company, including employees, servants, partners, principals, and agents, or any entity who is assigned the franchise rights of Tri-County Sanitation, LLC, in accordance with this Ordinance.

(e) The term "Franchise" or "Franchise Agreement" shall mean this First Amended and Restated Tri-County Solid Waste Franchise Ordinance, as passed and adopted by the City and accepted by the Franchisee.

(f) The term "Franchise Territory" shall mean the following: (i) the area of the City more particularly described in **Exhibit "A"**, attached hereto and incorporated herein, together with such other areas within the City incorporated within the community generally known as "The Villages" and "Middleton", as described in various The Villages of Southern Oaks Development Agreements entered into between the City and Franchisee's affiliate, The Villages Land Company, LLC, and/or The Villages Development Company, LLC, and (ii) any and all streets, alleys, public ways or easements, and public property or places that may now or hereafter exist within the area of the City subject to this agreement. As such additional areas within the City are included within "The Villages" and "Middleton", the City Commission and the Franchisee shall

enter into an amendment to this Ordinance by amending the Franchise Territory to include the additional portion of the City brought within “The Villages” and “Middleton”.

(g) The term “Operating Revenues” shall mean all user fees collected by Franchisee from the Solid Waste Collection Services by the Franchisee to Customers within and throughout the Franchise Territory. Operating Revenues shall not include Customer deposits or other non-user fees or charges not derived from the operation of the solid waste collection activities.

(h) The term “Solid Waste and Garbage Collection Service” may include garbage, refuse, white goods, or other discarded material, including solid or semisolid material resulting from domestic, industrial, commercial, mining, agricultural, or governmental operations.

(i) The term “Solid Waste Collection Services” shall mean the Curbside Recycling and Yard Waste Services and Solid Waste and Garbage Collection Service”.

SECTION 4. AUTHORITY. This Ordinance is being adopted pursuant to the City’s Charter, relevant special acts, and Chapter 166, Florida Statutes (2023).

SECTION 5. GRANT OF AUTHORITY. There is hereby granted by the City to the Franchisee the exclusive right, privilege, and franchise to operate the Solid Waste Collection Services within the Franchise Territory.

SECTION 6. NATURE OF FRANCHISE; POWERS RETAINED BY CITY. Once this Franchise becomes final, it shall be deemed both a contract and legislative act as provided under Florida law. This Franchise is subject to all franchises and permits heretofore granted by the City Commission to use the streets, alleys, lanes and public places of the City by public utility or public service corporations. It is not intended by the grant of this Franchise to abridge the exercise of the police power of the City. The grant of this Franchise is subject to all ordinances and resolutions of the City Commission as the same now exist or may be hereafter amended, revised or modified to the extent not inconsistent with the terms of this Franchise. Franchisee shall at all times continue to be subject to all applicable public service taxes (Section 166.231, Florida Statutes), ad valorem taxes (Section 166.211, Florida Statutes), and such other applicable taxes, charges or fees as may be lawfully authorized by the Florida Constitution, the general or special laws of the State of Florida, the provisions of the Municipal Home Rule Powers Act (Chapter 166, Florida Statutes), or the ordinances of the City, subject to the provisions of this Section 5 and to the extent that such ordinances are not preempted, as a matter of law, by federal or state law. The Franchisee shall, at all times, during the life of this Franchise, be subject to all lawful exercises of police power by the City, and to such reasonable laws, rules and regulations as the City shall hereafter, by resolution or ordinance provide.

SECTION 7. INDEMNIFICATION; INSURANCE.

(1) Franchisee shall indemnify and hold harmless the City, its agents, elected or appointed officials, officers and employees from any and all liability, claims, demands, damages, expenses, fees, penalties, suits, proceedings, actions and cost of actions (including attorneys’ fees and costs at trial and on appeal), of any kind or nature, arising or growing out of, or any way connected with the exercise by Franchisee of its rights contained herein.

(2) Franchisee, or its subcontractor, shall procure and maintain, for the duration of this Franchise, insurance for the Solid Waste Collection Services of the types and limits specified below:

- a. The Franchisee, or its subcontractor, shall not commence work under this Franchise Agreement until Franchisee has obtained all insurance required under and such insurance coverage has been approved by the City, nor shall the Franchisee allow any subcontractor or sub-subcontractor to commence work on subcontracts or sub-subcontracts until similar insurance of the subcontractor or sub-subcontractor has been obtained and approved in writing by the City. All insurance required by this Section shall be with a company licensed to do business in the State of Florida, and be otherwise satisfactory to the City. All insurance shall be issued by companies rated by A. H. Best's Rating Guide as A+ or better with a financial quality rating of VII or better. Insurance shall not be claims made insurance but shall be occurrence based.
- b. The Franchisee, or its subcontractor, shall provide and maintain during the life of this Franchise Agreement, at the Franchisee's own expense, Workers' Compensation Insurance for all his employees, who are employed in connection with the work, and in case the work is sublet or sub-sublet, the Franchisee shall require the subcontractor or sub-subcontractor similarly to provide Workers' Compensation Insurance for all the latter's employees, unless such employees are covered by the protection afforded by the Franchisee. In case any class of employees engaged in hazardous work under this Franchise Agreement are not protected under the Workers' Compensation Statute, the Franchisee shall provide and shall cause each subcontractor or sub-subcontractor to provide adequate insurance coverage for the workers' compensation protection of his employees not under or otherwise protected.
- c. The Franchisee, or its subcontractor, shall provide and maintain during the life of this Franchise Agreement, at its own expense, such public liability and property damage insurance, with the City being named as an additional insured, as shall protect the Franchisee and any subcontractor or sub-subcontractor performing work covered by this Franchise Agreement, from claims for property damage, which may arise from operations under this Franchise Agreement, whether such operations be by itself or by a subcontractor or sub-subcontractor, or anyone directly employed by the Franchisee, or subcontractor, or sub-subcontractor and the amount of such insurance shall be as follows:
 - i. Commercial General Liability Insurance, including coverage for operations, independent contractors, products-completed operations, contractual, broad form property damage, and personal injury on an "occurrence" basis insuring the Franchisee and any other interests, including but not limited to any associated or subsidiary companies involved in the work, with limits of \$5,000,000 per occurrence and in the aggregate.

- ii. Automobile Liability Insurance which shall insure claims for damages because of bodily injury or death of any person or property damage arising out of the ownership, maintenance or use of any motor vehicle used by the Franchisee or in any way connected with the Work which is the subject of this Franchise Agreement. The insurance shall include coverage for owned, hired, and non-owned vehicles. THE LIABILITY INSURANCE SHALL NAME THE CITY AS AN ADDITIONAL INSURED. The limit of liability shall be a combined single limit for bodily injury and property damage of no less than \$2,000,000. If insurance is provided with a general aggregate, then the aggregate shall be in an amount of no less than \$2,000,000.

- d. The City Commission for the City of Wildwood shall have the right to reassess and adjust the required amount of liability insurance required under this Section every five (5) years, if necessary. In so doing, the City Commission shall take into consideration all relevant factors, including, but not limited to, the rate of inflation, changes in law, and information related to risk assessment for the City. Whenever the City Commission exercises its right to reassess the amount of liability insurance required, the Franchisee shall have the right to present any information that it deems relevant to the City Commission's determination regarding the same.

SECTION 8. SERVICE STANDARDS. Franchisee shall maintain and operate its Solid Waste Collection Services and render efficient service in accordance with the rules and regulations as are, or may be, set forth by the City and/or other agency and/or entity with jurisdiction to regulate and/or promulgate rules regarding Franchisee's operations.

SECTION 9. PAYMENTS TO THE CITY.

(1) Since the City is responsible for the cost of billing, accounting, and bad debt expense on all other solid waste collection franchise agreements of the City, and the Franchisee pursuant to this Franchise Agreement shall perform all such billing, collection, accounting, and assume liability for bad debt expense, a lower Franchise rate is both fair and justifiable. In consideration for the granting of this Franchise, the Franchisee (or its successors or assigns, as applicable), shall pay to the City (or its successors), an annual amount which will equal eight percent (8%) of Franchisee's annual gross Operating Revenues taken in and received by it for providing all aspects of Solid Waste Collection Services to its Customers within the Franchise Territory, as now or hereafter constituted. The Franchisee shall be permitted to collect the franchise fees provided for under this Franchise from its retail customers receiving Solid Waste Collection Services as a line item on its retail bills. The Franchisee may not incorporate any franchise fee into its other rates for service.

(2) The Franchisee shall pay the franchise fee provided by this section semi-annually on January 1 and July 1 of each year during the term of this franchise. Any payments not made by the Franchisee within twenty (20) days after the date said payment is due, shall thereafter be payable with interest at the rate of fifteen percent (15%) per annum.

(3) The Franchisee shall at all times continue to be subject to and shall pay to the City all legally authorized and applicable public service taxes, ad valorem taxes (intangible, personal,

real), occupational taxes, and any and all other valid tax, levied or imposed by the City. Such charges and fees shall include but not be limited to licensing, permit fees, development review and inspection fees and all other such fees including fees, charges, taxes and/or assessments validly adopted and/or imposed during the term of this Franchise Agreement.

(4) The franchise fee payments, together with any interest that may apply, shall be made by wire transfer or other electronic means.

SECTION 10. RECORDS AND REPORTS. The City or its designated representative shall have the right during the term of this Franchise to examine, at all reasonable business hours, all of Franchisee's plans, contracts, accounting, finance, statistical, customer and service records relating to performance under this ordinance; provided, however, that the City expressly acknowledges and agrees that Franchisee may redact proprietary information and any private customer information from such documents and records prior to making the same available to the City for examination hereunder. The City agrees to keep any information it obtains confidential to the maximum extent possible under Florida's public records law. As well, Franchisee shall provide directly to the City an annual summary report showing gross revenues received by Franchisee from its operations within the City during the preceding fiscal year and such other information as the City shall request with respect to properties, quality control, and expenses related to Franchisee's service within the City. The City may audit the financial records of the Franchisee for the purpose of determining that proper collection or payment of franchise fees is being made by Franchisee in accordance with this Ordinance at the City's initial expense. Franchisee shall cooperate with and make available those records necessary for City to perform the audit. If the audit demonstrates that payment or collection of franchise fees is more than 5% less than the semi-annual amount that should have been paid or collected, the Franchisee shall, in addition to paying the fees that should have been paid or collected, pay the cost of the audit.

SECTION 11. RATES. All rates and fees charged by Franchisee to both commercial and residential Customers of Solid Waste Collection Services prior to the Effective Date of this Franchise are hereby approved, and Franchisee may continue to charge such rates and fees. The rates for residential collection services are set forth in Subparagraph (1)a. The rates for commercial collection services are set forth in **Exhibit "B"** attached hereto. Permitted rate adjustments identify: (i) the Collection Fee and Fuel Fee component, and (ii) the Disposal Fee component. The Collection Fee and Fuel Fee component of the rates shall be adjusted, upward or downward, to reflect the change in the cost of collection due to inflation or deflation. Subject to the limitations in Subparagraphs (1)c., (2)c., and (3), Franchisee shall provide advance notice to the City Manager regarding all rate increases or decreases under Subparagraphs (1) and (2).

(1) Residential Rates. Franchisee may charge to residential Customers of Solid Waste Collection Services rates and fees that consist of a Collection Fee, a Disposal Fee, and a Fuel Fee.

- a. Collection Fee. On October 1, 2024, the Collection Fee for residential accounts shall equal \$23.00 per month. On October 1, 2025, and on every anniversary of that date throughout the term of this Franchise (each, a "Fee Adjustment Date"), the Collection Fee may increase by the greater of: (i) 2% of the Collection Fee payable during the immediately preceding 12-month period; or (ii) the weighted percentage increase in the consumer price index for All Urban Consumers, Not Seasonally Adjusted ("Residential CPI"), and the Employment Cost Index for Total Compensation, All Civilian Workers, Not

Seasonally Adjusted (“ECI”), each as published by the U.S. Department of Labor, where Residential CPI is weighted 30%, and ECI is weighted 70%.

- b. Fuel Fee. Franchise may charge to residential accounts as a Fuel Fee, only the amount that Franchisee actually pays to a Subcontractor for fuel fees. Increases to the Fuel Fee shall be subject to these limitations (i.e., a pass-through of Franchisee’s costs paid to unaffiliated third parties), and occur no more frequently than semi-annually. The Fuel Fee will be a pass through of Franchisee’s actual costs paid to Subcontractor for fuel. Franchisee shall keep separate detailed records of Franchisee’s and Subcontractor’s third party fuel costs, and upon request, City shall have the right to audit the actual costs paid by Franchisee to its Subcontractors as fuel fees to collect and transport waste under this Franchise.
- c. Notwithstanding anything else contained herein, the combined Collection Fee adjustment and Fuel Fee adjustment to the rates collectively shall not exceed an increase of ten percent (10%) in any single year. Increases to Collection Fee and Fuel Fee exceeding ten percent (10%) shall be subject to Subparagraph (3) below, while increases not exceeding ten percent (10%) shall not require further City approval.
- d. Disposal Fee.
 - i. Franchise may charge to residential accounts as a Disposal Fee, only the amount that Franchisee actually pays to a non-affiliated, third-party solid waste subcontractor (a “Subcontractor”) for disposal services. Increases to the Disposal Fee shall be subject to these limitations (i.e., a pass-through of Franchisee’s costs paid to unaffiliated third parties), and occur no more frequently than semi-annually. The Disposal Fee will be a pass through of Franchisee’s actual costs paid to Subcontractor to dispose. Franchisee shall keep separate detailed records of Franchisee’s and Subcontractor’s third party disposal costs, and upon request, City shall have the right to audit the actual costs paid by Franchisee to its Subcontractors to dispose of waste under this Franchise.
 - ii. The Franchisee shall provide the City Manager with advance notice of any pending changes in the Disposal Fees and provide documentation from the third party denoting the pending changes. The Rate adjustment for the Disposal Fee shall be effective on the date of the change in the Disposal Fee with the Subcontractor or the date when the Franchisee gave notice of the rate adjustment to the City, whichever occurs later. Provided that appropriate notice and documentation is given to the City Manager, increases to the Disposal Fee shall not require further City approval.

(2) Commercial Rates. Commercial customer rates shall similarly consist of a Collection Fee, a Disposal Fee, and a Fuel Fee. On October 1, 2024, the solid waste rates for commercial accounts shall be as set forth in the attached **Exhibit “B”**.

- a. Collection Fee. On October 1, 2025, and on every Fee Adjustment Date occurring thereafter, the Collection Fee for commercial accounts may increase by the greater of: (i) 2% of the Collection Fee payable during the immediately preceding 12-month period; or (ii) the percentage increase in the consumer price index, Urban Wage Earners and Clerical Workers, United States, South Urban, not Seasonally Adjusted, as published by the U.S. Department of Labor ("Commercial CPI"), over a consistently-applied 12-month period that is prior to each Fee Adjustment Date.
- b. Fuel Fee. Franchise may charge to commercial accounts as a Fuel Fee, only the amount that Franchisee actually pays to a Subcontractor for fuel fees. Increases to the Fuel Fee shall be subject to these limitations (i.e., a pass-through of Franchisee's costs paid to unaffiliated third parties), and occur no more frequently than semi-annually. The Fuel Fee will be a pass through of Franchisee's actual costs paid to Subcontractor for fuel. Franchisee shall keep separate detailed records of Franchisee's and Subcontractor's third party fuel costs, and upon request, City shall have the right to audit the actual costs paid by Franchisee to its Subcontractors as fuel fees to collect and transport waste under this Franchise.
- c. Notwithstanding anything else contained herein, the combined Collection Fee adjustment and Fuel Fee adjustment to the rates collectively shall not exceed an increase of ten percent (10%) in any single year. Increases to Collection Fee and Fuel Fee exceeding ten percent (10%) shall be subject to Subparagraph (3) below, while increases not exceeding ten percent (10%) shall not require further City approval.
- d. Disposal Fee.
 - i. Franchise may charge to commercial accounts as a Disposal Fee, only the amount that Franchisee actually pays to a Subcontractor for disposal services. Increases to the Disposal Fee shall be subject to these limitations (i.e., a pass-through of Franchisee's costs paid to unaffiliated third parties), and occur no more frequently than semi-annually. The Disposal Fee will be a pass through of Franchisee's actual costs paid to Subcontractor to dispose. Franchisee shall keep separate detailed records of Franchisee's and Subcontractor's third party disposal costs, and upon request, City shall have the right to audit the actual costs paid by Franchisee to its Subcontractors to dispose of waste under this Franchise.
 - ii. The Franchisee shall provide the City Manager with advance notice of any pending changes in the Disposal Fees and provide

documentation from the third party denoting the pending changes. The rate adjustment for the Disposal Fee shall be effective on the date of the change in the Disposal Fee with the Subcontractor or the date when the Franchisee gave notice of the Rate adjustment to the City, whichever occurs later. Provided that appropriate notice and documentation is given to the City Manager, increases to the Disposal Fee shall not require further City approval.

(3) Extraordinary Rate Adjustments. Notwithstanding anything else contained herein, if the combined Collection Fee adjustment and Fuel Fee adjustment to the rates in a single operating year collectively would cause the rates to increase by an amount that exceeds ten percent (10%) of the rate in the prior operating year then Franchisee shall follow the procedure outlined herein.

- a. Once each operating year, before October 1, the Franchisee may petition the City Manager for a rate adjustment on the basis of extraordinary or unusual changes in the cost of its operations in excess of ten percent (10%) of the collection fee and fuel fee for residential or commercial rates. The Franchisee's petition shall contain a detailed justification for the rate adjustment. Among other things, the Franchisee's petition shall include adequate documentation of Franchisee's historical and current expenses, demonstrating that Franchisee has incurred an extraordinary increase in Franchisee's costs due to factors beyond the Franchisee's control, which have occurred through no fault or negligence of the Franchisee.
- b. At its expense, the City may audit the Franchisee's records to evaluate the Franchisee's request. The City Manager may request from the Franchisee, and the Franchisee shall provide, all of the information that is reasonably necessary for the City Manager to evaluate the Franchisee's petition. After receiving the necessary information, the City shall place the Franchisee's request and the City's recommendations on the agenda for one of the City Commission's public meetings.
- c. If necessary, the Franchisee shall be given a reasonable opportunity to explain the grounds for its petition at the public meeting conducted by the City Commission. The City Commission may grant, grant in part, or deny the Franchisee's request in a timely manner after the City Manager receives all of the information requested from the Franchisee. The City Commission may deny the Franchisee's request for any reason or no reason, in its sole discretion, as the City Commission deems appropriate. The City Commission's decision shall constitute final action by the City.
- d. If the Franchisee's request is granted in whole or in part, the City Commission shall have the right to reduce the Franchisee's Rates, if and to the extent that the factors causing the Franchisee's extraordinary price increase have been ameliorated or eliminated. Every twelve (12) months after a request is granted, the City Manager shall have the right to request, and the Franchisee shall prepare promptly upon request, an updated explanation of whether the

extraordinary rate increase should remain in effect. The City Manager may reduce the Franchisee's rates to the levels that were in effect before the extraordinary rate increase was granted, or to an appropriate intermediate level, unless the Franchisee demonstrates that the extraordinary rate should continue. The Commission shall provide at least thirty (30) days advance notice and a reasonable opportunity for the Franchisee to be heard by the Commission before the Commission reduces the Franchisee's Rates.

(4) In addition to permitted rate increases as set forth above, if performance of Solid Waste Collection Services is made unreasonably impractical, unreasonably difficult, or excessively costly as a result of any unforeseen occurrence, including but not limited to fire, flood, strike, acts of God, governmental action, pandemic or other occurrences, beyond Franchisee's and its Subcontractor's reasonable control, and Franchisee's Subcontractor passes additional costs through to Franchisee, Franchisee may petition the City to further pass those increased costs along to Customers. If the Franchisee wishes to exercise this option, the Franchisee shall follow the steps set forth in Subparagraph (3) above. Franchisee shall endeavor in good faith to limit any such increases to only those necessary to make Subcontractor whole, and only to the period during which such unforeseen occurrences persist.

(4) Rate Adjustments for Changes in Law. If a change in law will directly and materially affect the Franchisee's cost of providing its services under this Franchise Agreement, the Franchisee may request the City to adjust the rates. If the Franchisee wishes to exercise this option, the Franchisee shall follow the steps set forth in Subparagraph (3) above.

(5) If any index referenced above is discontinued or substantially altered, the Franchisee may select another relevant price index published by the United States government or by a reputable publisher of financial and economic indices. The Franchisee shall act in good faith in selecting the replacement index. Notice shall be given to the City Manager regarding the change in index and Franchisee shall provide proof of the discontinuance or substantial alteration of the prior index.

(6) Franchisee shall be responsible for the billing and collection of all fees and rates charged to Customers of Solid Waste Collection Services.

SECTION 12. TRANSFER OR ENCUMBRANCE OF FRANCHISE. Franchisee may not assign or otherwise transfer its franchise rights except with the prior written consent of the City expressed by an ordinance, which consent shall not be unreasonably withheld, conditioned or delayed. Notwithstanding the foregoing, the City hereby consents to the following transfers: (i) any assignment of Franchisee's franchise rights to a third party owned, controlled or managed, directly or indirectly, by Franchisee; (ii) any assignment of Franchisee's franchise rights to the Community Development District that has been created pursuant to Section 190, Florida Statutes or a Special District created pursuant to Section 189, Florida Statutes, for the Property; and (iii) any collateral assignment of Franchisee's franchise rights to any lender as part of any financing placed on all or part of the Property, provided that any change in ownership resulting from a collateral assignment to a lender shall not become absolute until approved by the City, as evidenced by an ordinance. Franchisee shall be released from all obligations set forth in this ordinance upon the assignment of its rights in accordance with this Section and upon the written acceptance by assignee of the obligations so assigned by Franchisee.

SECTION 13. FORFEITURE OF FRANCHISE; NON-COMPLIANCE. In the event of a material default by Franchisee with respect to its obligations under this ordinance, the City shall provide written notice of such default to Franchisee. In the event that Franchisee fails to cure the alleged material default within sixty (60) days of its receipt of such notice from the City, then the City shall be entitled: (i) to file an action against Franchisee for specific performance of its obligations under this ordinance; (ii) to file an action against Franchisee for damages actually incurred by City by reason of Franchisee's default of its obligations under this ordinance, provided in no event shall City be entitled to recover any consequential, indirect, special, speculative, punitive or exemplary damages from Franchisee; or (iii) to file an action against Franchisee to terminate the Franchise .

SECTION 14. TERM OF FRANCHISE. This Franchise and the rights herein granted shall take effect after final passage of this ordinance, as required by law, and fully executed by both parties, and acceptance by Franchisee in accordance with Section 15 below, and shall continue in full force and effect for a term of thirty (30) years after the date on which this Franchise Agreement has been accepted by Franchisee in accordance with Section 15 below. As additional areas are brought within the Franchise Territory, the amendment to this Franchise Agreement shall extend the term of the Franchise to thirty (30) years from the effective date of each such amendment.

SECTION 15. ACCEPTANCE. This Franchise is hereby granted upon the condition that, within thirty (30) days after the date of passage of this ordinance, the Franchisee shall file with the City Clerk its acceptance of the terms and conditions of this Franchise, which acceptance shall be in writing, duly executed by or on behalf of the Franchisee and contain the Franchisee's address.

SECTION 16. SEVERABILITY. Should any section or provision of this Franchise or any portion thereof, the deletion of which would not adversely affect (in the general sense) the receipt of any material benefits or, substantially increase the burden of any party hereunder, be declared by a judicial or administrative tribunal of competent jurisdiction to be invalid, such decision shall not affect the validity of the remainder, as a whole or any part thereof, other than the part declared to be invalid. In the event of any such partial invalidity, the City and Franchisee shall meet and negotiate in good faith to obtain a replacement provision that is in compliance with the judicial or administrative authority's decisions and consistent with the original intent of the parties as contained herein. If such decision is fundamental to or alters the essence of this Franchise, then the parties agree to negotiate a new franchise agreement.

SECTION 17. GOVERNING LAW AND VENUE. The rights and privileges granted to Franchisee by this Franchise shall at all times be subordinate and inferior to the rights of the public in and to the ordinary use of the Public Rights-of-Way and nothing in this Franchise shall be considered as a surrender by the City of its right and power to use and relocate the use of its rights-of-way. In the event that any legal proceeding is brought to enforce the terms of this Franchise, the same shall be brought in Sumter County, Florida.

SECTION 18. NOTICES. Except in exigent circumstances, and except as otherwise specifically provided in this Franchise, all notices by either City or Franchisee to the other shall be made by either depositing such notice in the United States Mail, Certified Mail return receipt requested or by facsimile. Any notice served by certified mail return receipt shall be deemed delivered five (5) days after the date of such deposit in the United States Mail unless otherwise provided. Any notice given by facsimile is deemed received by next Business Day. "Business

Day” for purposes of this section shall mean Monday through Friday, with Saturday, Sunday and City and Franchisee observed holidays accepted. All notices shall be addressed as follows:

As To City: City of Wildwood
Attn: Jason McHugh, AICP
City Manager
100 N. Main Street
Wildwood, FL 34785

With Copy to: Ashley S. Hunt, Esq.
Hunt Law Firm, P.A.
109 E. Main Street
Leesburg, FL 34748

AsTo Franchisee: Tri-County Sanitation, LLC
Attn: Robert L. Chandler
3619 Kiessel Road
The Villages, FL 32163

With Copy to: Tri-County Sanitation, LLC
Attn: Legal Department
3619 Kiessel Road
The Villages, Florida 32163

Notice shall be given as required by this Franchise and for all other emergencies. Notice shall be provided to the above-named addressees unless directed otherwise in writing by the City or Franchisee.

SECTION 19. NON-WAIVER PROVISION. The failure of either Party to insist in anyone or more instances upon the strict performance of anyone or more of the terms or provisions of this Franchise shall not be construed as a waiver or relinquishment for the future of any such term or provision, and the same shall continue in full force and effect. No waiver or relinquishment shall be deemed to have been made by either party unless said waiver or relinquishment is in writing and signed by the Parties.

SECTION 20. COMPLETE AGREEMENT. This Franchise together with the exhibits (as may be amended from time to time in accordance with the terms hereof) represents the entire agreement of the Parties and supersedes all prior representations whether oral or in writing with respect to the rights of the Parties.

SECTION 21. AMENDMENTS TO FRANCHISE AGREEMENT. Changes in the terms and conditions to this Franchise Agreement may be made by written agreement between the City and the Franchisee.

SECTION 22. ORDINANCES REPEALED. All ordinances and parts of ordinances in conflict with the provisions of this Ordinance are hereby repealed as of the effective date.

SECTION 23. EFFECTIVE DATE. This Ordinance granting a franchise to Franchisee shall take effect immediately upon becoming a law; provided, however, this Ordinance shall

become effective only upon the written acceptance of Franchisee all as provided in Sections 14 and 15 hereinabove.

DONE AND ORDAINED this _____ day of _____, 2024, by the City Commission of the City of Wildwood, Florida.

**CITY COMMISSION
CITY OF WILDWOOD, FLORIDA**

Ed Wolf, Mayor

ATTEST: _____
Jessica Barnes, City Clerk

First Reading: _____

Second Reading: _____

Approved as to form:

City Attorney

The Villages®

Exhibit A

April 2024

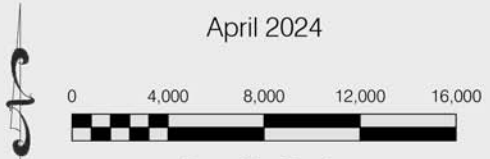

Graphic Scale
1" = 8,000'

©2024 Holding Company of The Villages, Inc., All Rights Reserved

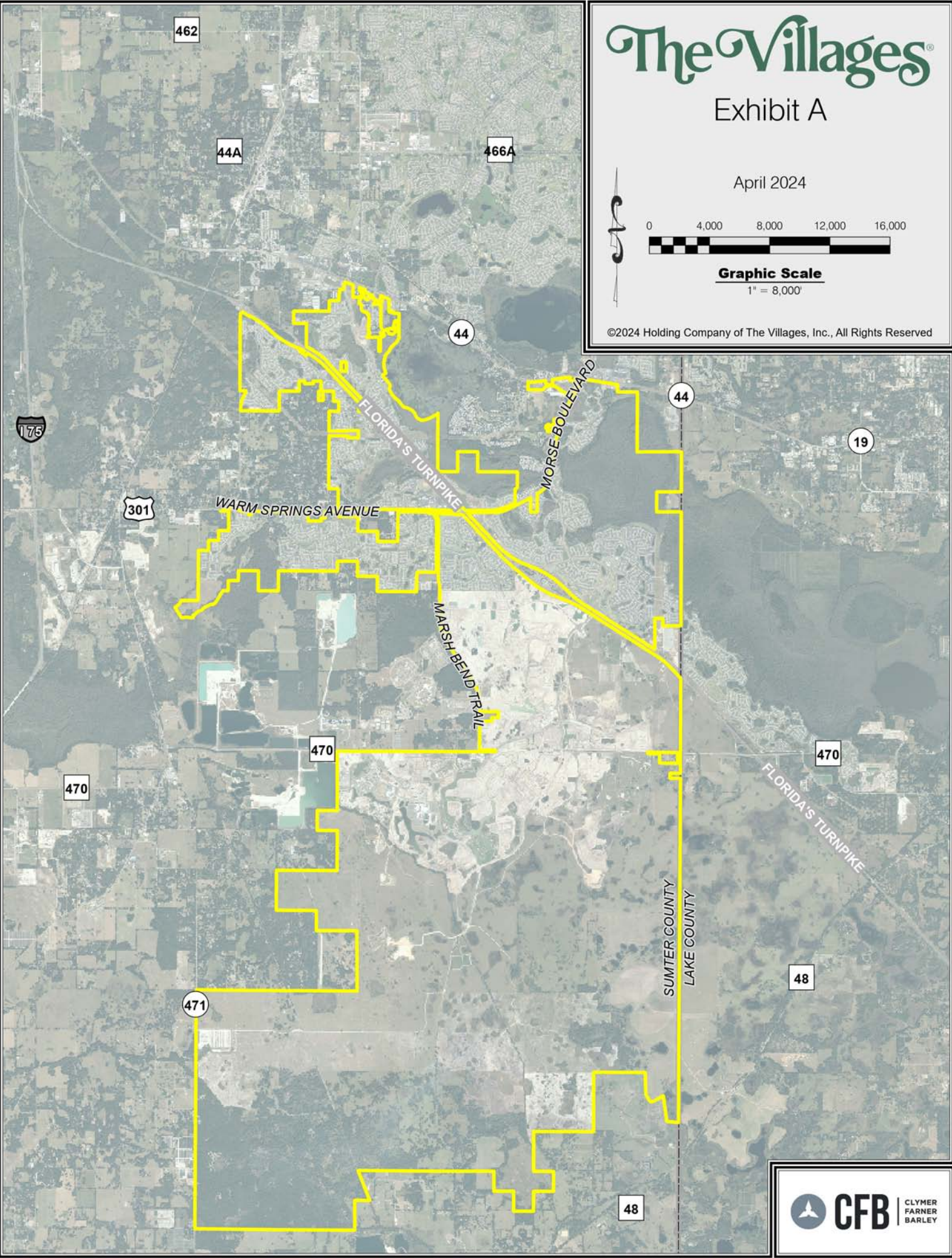

TRI-COUNTY SANITATION FRANCHISE AGREEMENT (WILDWOOD)
AMENDED AND RESTATED
EXHIBIT A

THE EAST 1/2 OF THE EAST 1/2 AND THE SOUTHEAST 1/4 OF THE NORTHWEST 1/4 OF THE NORTHEAST 1/4 AND THE NORTHEAST 1/4 OF THE SOUTHWEST 1/4 OF THE NORTHEAST 1/4 OF SECTION 31, TOWNSHIP 19 SOUTH, RANGE 23 EAST, SUMTER COUNTY, FLORIDA.

AND

THE NORTHWEST 1/4 OF THE SOUTHEAST 1/4 OF THE NORTHWEST 1/4 OF SECTION 31, TOWNSHIP 19 SOUTH, RANGE 23 EAST, SUMTER COUNTY, FLORIDA.

AND

THE SOUTHWEST 1/4 OF THE NORTHWEST 1/4 OF THE NORTHEAST 1/4 AND THE EAST 1/2 OF THE NORTHEAST 1/4 OF THE NORTHWEST 1/4 AND THE NORTHWEST 1/4 OF THE SOUTHWEST 1/4 OF THE NORTHEAST 1/4 AND THE SOUTH 1/2 OF THE SOUTHWEST 1/4 OF THE NORTHEAST 1/4 AND THE SOUTHEAST 1/4 OF THE SOUTHWEST 1/4 OF THE NORTHWEST 1/4 AND THE NORTHEAST 1/4 OF THE SOUTHEAST 1/4 OF THE NORTHWEST 1/4 AND THE SOUTH 1/2 OF THE SOUTHEAST 1/4 OF THE NORTHWEST 1/4 AND THE NORTHEAST 1/4 OF THE SOUTHWEST 1/4 AND THE NORTH 1/2 OF THE SOUTHEAST 1/4 OF THE SOUTHWEST 1/4 AND THE NORTHWEST 1/4 OF THE SOUTHEAST 1/4 AND THE NORTHWEST 1/4 OF THE NORTHWEST 1/4 OF THE NORTHEAST 1/4 ALL IN SECTION 31, TOWNSHIP 19 SOUTH, RANGE 23 EAST, SUMTER COUNTY, FLORIDA.

AND

THE SOUTH 325 YARDS OF THE NORTHEAST 1/4 OF THE NORTHEAST 1/4 AND THE NORTH 1/2 OF THE NORTHEAST 1/4 OF THE SOUTHEAST 1/4 AND THE NORTHWEST 1/4 OF THE SOUTHEAST 1/4 AND THE SOUTHEAST 1/4 OF THE NORTHEAST 1/4 AND THE NORTHWEST 1/4, LESS THE NORTHEAST 1/4 OF THE NORTHEAST OF THE NORTHWEST 1/4; AND THE NORTH 1/2 OF THE SOUTHWEST 1/4 AND THE SOUTHWEST 1/4 OF THE NORTHEAST 1/4 AND THE NORTHWEST 1/4 OF THE NORTHEAST 1/4, LESS 5 ACRES IN THE NORTHWEST CORNER AND LESS BEGIN AT THE NORTHWEST CORNER OF THE NORTHWEST 1/4 OF THE NORTHEAST 1/4, RUN SOUTH 466 FEET 8 INCHES FOR POINT OF BEGINNING, THENCE RUN SOUTH 210 FEET, THENCE EAST 210 FEET, THENCE NORTH 210 FEET, THENCE WEST 210 FEET TO THE POINT OF BEGINNING; ALL IN SECTION 32, TOWNSHIP 19 SOUTH, RANGE 23 EAST, SUMTER COUNTY, FLORIDA.

AND

THE SOUTHWEST 1/4 OF THE NORTHWEST 1/4 AND THE NORTH 1/2 OF THE SOUTHWEST 1/4 AND THE SOUTHEAST 1/4 OF THE SOUTHWEST 1/4 AND THE SOUTH 1/2 OF THE SOUTHEAST 1/4 OF THE NORTHWEST 1/4, ALL IN SECTION 33, TOWNSHIP 19 SOUTH, RANGE 23 EAST, SUMTER COUNTY, FLORIDA.

LESS ROAD RIGHT-OF-WAYS LYING WITHIN THE ABOVE-DESCRIBED PARCELS.

AND LESS THOSE PARCELS DESCRIBED IN DEED TO SUMTER COUNTY, FLORIDA RECORDED IN O.R. BOOK 950, PAGE 54, PUBLIC RECORDS OF SUMTER COUNTY, FLORIDA.

TRI-COUNTY SANITATION FRANCHISE AGREEMENT (WILDWOOD)
AMENDED AND RESTATED
EXHIBIT A

TOGETHER WITH

THE NORTH 330 FEET OF THE SOUTHWEST 1/4 OF THE SOUTHWEST 1/4 OF SECTION 33, TOWNSHIP 19 SOUTH, RANGE 23 EAST, SUMTER COUNTY, FLORIDA.

LESS ANY PORTION THEREOF CLAIMED BY SUMTER COUNTY, FLORIDA FOR THE MAINTENANCE OF COUNTY ROAD 505.

TOGETHER WITH

THE NORTHEAST 1/4 OF THE NORTHWEST 1/4 OF THE NORTHEAST 1/4 OF SECTION 31, TOWNSHIP 19 SOUTH, RANGE 23 EAST, SUMTER COUNTY, FLORIDA, LESS THE NORTH 278.68 FEET OF THE WEST 163.00 FEET OF THE NORTHEAST 1/4 OF THE NORTHWEST 1/4 OF THE NORTHEAST 1/4 OF SECTION 31, TOWNSHIP 19 SOUTH, RANGE 23 EAST, SUMTER COUNTY, FLORIDA; LESS THE RIGHT OF WAY FOR COUNTY ROAD NO. 468 ACROSS THE NORTH SIDE THEREOF.

TOGETHER WITH

THE SOUTHWEST QUARTER OF THE SOUTHWEST QUARTER OF THE SOUTHEAST QUARTER OF SECTION 30, TOWNSHIP 19 SOUTH, RANGE 23 EAST, SUMTER COUNTY, FLORIDA; LESS RIGHT OF WAY FOR HIGHWAY 468.

AND

FROM THE SOUTH QUARTER CORNER OF SECTION 30, TOWNSHIP 19 SOUTH, RANGE 23 EAST, SUMTER COUNTY, FLORIDA, RUN NORTH 00 DEGREES 07 MINUTES 02 SECONDS WEST ALONG THE EAST LINE OF THE SOUTHWEST QUARTER OF SAID SECTION 30, A DISTANCE OF 34.05 FEET TO THE NORTH RIGHT-OF-WAY OF HIGHWAY 468 AND THE POINT OF BEGINNING; THENCE SOUTH 89 DEGREES 54 MINUTES 25 SECONDS WEST 942.29 FEET TO THE INTERSECTION OF THE NORTH RIGHT-OF-WAY OF HIGHWAY 468 AND THE SOUTHEASTERLY RIGHT-OF-WAY OF HIGHWAY 301; THENCE BY THE SOUTHEASTERLY RIGHT-OF-WAY OF HIGHWAY 301, ALONG A CURVE TO THE LEFT HAVING A RADIUS OF 1486.18 FEET, 1022.51 FEET TO A POINT; THENCE RUN NORTH 89 DEGREES 58 MINUTES 05 SECONDS EAST 162.41 FEET; THENCE RUN SOUTH 00 DEGREES 07 MINUTES 02 SECONDS WEST 630.01 FEET TO THE POINT OF BEGINNING.

LESS THAT PORTION CONVEYED TO THE STATE OF FLORIDA DEPARTMENT OF TRANSPORTATION BY DEED RECORDED JUNE 25, 1990 IN OFFICIAL RECORDS BOOK 401, PAGE 26, DESCRIBED AS FOLLOWS:

COMMENCE AT THE SOUTHEAST CORNER OF THE SOUTHWEST QUARTER OF SECTION 30, TOWNSHIP 19 SOUTH, RANGE 23 EAST, SUMTER COUNTY, FLORIDA; RUN NORTH 0 DEGREES 02 MINUTES 01 SECONDS WEST ALONG THE EAST LINE OF SAID SOUTHWEST QUARTER A DISTANCE OF 33.65 FEET TO THE NORTHERLY EXISTING RIGHT-OF-WAY LINE OF COUNTY ROAD 468; THENCE NORTH 89 DEGREES 59 MINUTES 20 SECONDS WEST ALONG SAID NORTHERLY RIGHT-OF-WAY LINE 942.26 FEET TO THE INTERSECTION OF SAID NORTHERLY RIGHT-OF-WAY LINE AND THE SOUTHEASTERLY EXISTING RIGHT-OF-WAY LINE OF STATE ROAD 35 (U.S. 301) FOR THE POINT OF BEGINNING, SAID POINT BEING THE BEGINNING OF A CURVE ALONG STATE ROAD 35 CONCAVE NORTHWESTERLY AND HAVING A RADIUS OF 1482.70 FEET AND A CHORD BEARING OF NORTH 69 DEGREES 34 MINUTES 18 SECONDS EAST; THENCE

TRI-COUNTY SANITATION FRANCHISE AGREEMENT (WILDWOOD)
AMENDED AND RESTATED
EXHIBIT A

RUN NORTHEASTERLY ALONG THE ARC OF SAID CURVE THROUGH A CENTRAL ANGLE OF 02 DEGREES 25 MINUTES 58 SECONDS A DISTANCE OF 62.96 FEET FOR THE END OF SAID CURVE; THENCE, DEPARTING THE SOUTHEASTERLY EXISTING RIGHT-OF-WAY LINE OF STATE ROAD 35, SOUTH 01 DEGREES 26 MINUTES 29 SECONDS WEST 21.99 FEET TO THE NORTHERLY EXISTING RIGHT-OF-WAY LINE OF COUNTY ROAD 468; THENCE NORTH 89 DEGREES 59 MINUTES 20 SECONDS WEST ALONG SAID NORTHERLY RIGHT-OF-WAY LINE 58.44 FEET TO THE POINT OF BEGINNING.

AND:

THOSE PORTIONS OF SECTION 17, TOWNSHIP 19 SOUTH, RANGE 23 EAST, SUMTER COUNTY, FLORIDA, DESCRIBED AS FOLLOWS:

THE NORTHEAST 1/4 OF THE NORTHEAST 1/4 OF SAID SECTION 17, LYING SOUTH OF STATE ROAD 44; LESS RIGHT-OF-WAY FOR COUNTY ROAD 179;

AND LESS: THE EAST 420.00 FEET THEREOF;

TOGETHER WITH:

BEGIN 33.00 FEET EAST OF THE NORTHWEST CORNER OF THE SOUTHEAST 1/4 OF THE NORTHEAST 1/4 OF SAID SECTION 17; THENCE SOUTH PARALLEL WITH THE WEST LINE THEREOF 600.83 FEET TO THE SOUTH LINE OF THOSE LANDS DESCRIBED IN OFFICIAL RECORDS BOOK 1922, PAGE 447, AS RECORDED IN THE PUBLIC RECORDS OF SUMTER COUNTY, FLORIDA; THENCE EAST ALONG THE SOUTH LINE THEREOF AND IT'S EASTERLY EXTENSION 462.68 FEET TO THE WEST LINE OF THAT LAND DESCRIBED IN OFFICIAL RECORDS BOOK 1659, PAGE 202, AS RECORDED IN THE PUBLIC RECORDS OF SUMTER COUNTY, FLORIDA; THENCE SOUTH ALONG SAID WEST LINE FOR 733.89 FEET TO THE SOUTH LINE OF THE SAID NORTHEAST 1/4; THENCE EAST ALONG SAID SOUTH LINE FOR 825.00 FEET TO THE SOUTHEAST CORNER OF THE SAID NORTHEAST 1/4; THENCE NORTH ALONG THE EAST LINE THEREOF 937.50 FEET; ; THENCE WEST PARALLEL WITH THE SOUTH LINE OF THE NORTHEAST 1/4 FOR 420.00 FEET; THENCE NORTH ALONG THE WEST LINE OF THE EAST 420.00 FEET OF THE SAID NORTHEAST 1/4 FOR 397.50 FEET TO THE SOUTH LINE OF THE NORTHEAST 1/4 OF THE NORTHEAST 1/4; THENCE WEST ALONG THE SOUTH LINE THEREOF 867.84 FEET TO THE POINT OF BEGINNING.

AND:

THAT PORTION OF THE WEST 1/2 OF THE NORTHWEST 1/4 OF SECTION 16, TOWNSHIP 19 SOUTH, RANGE 23 EAST, IN SUMTER COUNTY FLORIDA, DESCRIBED AS FOLLOWS:

FROM THE SOUTHWEST CORNER OF THE NORTHWEST 1/4 OF THE NORTHWEST 1/4 OF SAID SECTION 16 RUN N00°19'52"E, ALONG THE WEST LINE THEREOF 44.00 FEET TO THE POINT OF BEGINNING; THENCE CONTINUE ALONG SAID WEST LINE, N00°19'52"E, 213.28 FEET TO A POINT ON THE SOUTHWESTERLY RIGHT-OF-WAY LINE OF STATE ROAD 44; THENCE ALONG SAID RIGHT-OF-WAY, S69°20'43"E, 356.93 FEET TO A POINT ON THE WESTERLY RIGHT-OF-WAY OF FLAMINGO BOULEVARD (A/K/A WILLIAMSBURG LANE) AS SHOWN ON THE PLAT OF HEARTY HOST RESORT RECORDED IN PLAT BOOK 3, PAGE 57 IN THE PUBLIC RECORDS OF SUMTER COUNTY, FLORIDA; THENCE DEPARTING SAID SOUTHWESTERLY RIGHT-OF-WAY AND ALONG SAID WESTERLY RIGHT-OF-WAY, S50°29'07"W, 116.33 FEET TO THE POINT OF CURVATURE OF A CURVE CONCAVE SOUTHEASTERLY AND HAVING A RADIUS OF 283.00 FEET; THENCE SOUTHWESTERLY ALONG THE ARC THEREOF THROUGH A CENTRAL ANGLE OF 21°21'33", A DISTANCE OF

TRI-COUNTY SANITATION FRANCHISE AGREEMENT (WILDWOOD)
AMENDED AND RESTATED
EXHIBIT A

105.50 FEET TO A POINT THAT IS 200 FEET SOUTHWEST, BY PERPENDICULAR MEASUREMENT, OF SAID SOUTHWESTERLY RIGHT-OF-WAY OF STATE ROAD 44; THENCE DEPARTING SAID WESTERLY RIGHT-OF-WAY, N69°20'43"W, PARALLEL WITH SAID SOUTHWESTERLY RIGHT-OF-WAY A DISTANCE OF 190.58 FEET TO THE POINT OF BEGINNING.

AND:

THE NORTH 811.80 FEET OF THE EAST 1716.00 FEET OF THE NORTH 1/4 OF THE SOUTHWEST 1/4 OF SECTION 17, TOWNSHIP 19 SOUTH, RANGE 23 EAST, SUMTER COUNTY, FLORIDA.

AND:

THAT PORTION OF THE EAST 858.00 FEET OF THE SOUTHWEST 1/4 OF SECTION 17, TOWNSHIP 19 SOUTH, RANGE 23 EAST, SUMTER COUNTY, FLORIDA LYING NORTH OF COUNTY ROAD 181, LESS THE NORTH 811.80 FEET THEREOF.

AND:

THAT PORTION OF THE NORTHEAST 1/4 OF THE NORTHWEST 1/4 OF SECTION 20, TOWNSHIP 19 SOUTH, RANGE 23 EAST, SUMTER COUNTY, FLORIDA. LYING NORTH AND EAST OF FLORIDA'S TURNPIKE. LESS RIGHT OF WAY FOR COUNTY ROAD 181.

AND:

THAT PORTION OF SECTION 17, TOWNSHIP 19 SOUTH, RANGE 23 EAST, SUMTER COUNTY, FLORIDA DESCRIBED AS FOLLOWS:

BEGIN AT THE EAST 1/4 SECTION CORNER OF SECTION 17, TOWNSHIP 19 SOUTH, RANGE 23 EAST, THENCE RUN S89°49'48"W ALONG THE SOUTH LINE OF THE NE 1/4 A DISTANCE OF 825.00 FEET, THENCE N0°01'08"W FOR 733.89 FEET; THENCE S89°47'45"W ALONG THE SOUTH LINE OF THOSE LANDS DESCRIBED IN OFFICIAL RECORDS BOOK 1922, PAGE 447 OF THE PUBLIC RECORDS OF SUMTER COUNTY, FLORIDA FOR 462.68 FEET; THENCE N0°01'08"W 600.83 FEET ALONG THE WEST LINE THEREOF AND ITS NORTHERLY EXTENSION TO THE NORTH LINE OF THE SOUTH 1/2 OF THE NE 1/4; THENCE S89°47'45"W, ALONG SAID LINE 66.00 FEET TO THE NORTHERLY EXTENSION OF THE EAST LINE OF THOSE LANDS DESCRIBED IN OFFICIAL RECORDS BOOK 3027, PAGE 664, PUBLIC RECORDS OF SUMTER COUNTY, FLORIDA; THENCE S0°01'08"E. ALONG SAID EXTENSION AND EAST LINE 630.00 FEET TO THE SOUTHEAST CORNER OF SAID LANDS; THENCE S89°47'45"W ALONG THE SOUTH LINE OF SAID LANDS AND ITS WESTERLY EXTENSION FOR 627.34 FEET TO THE WEST LINE OF THE EAST 1/2 OF THE SW 1/4 OF THE NE 1/4; THENCE S0°01'41"E, 704.32 FEET TO THE NORTH LINE OF THE SE 1/4; THENCE S89°49'28"W ALONG SAID NORTH LINE 660.24 FEET TO THE NORTHWEST CORNER OF THE SE 1/4 OF SAID SECTION 17; THENCE ALONG THE WEST LINE THEREOF, S0°02'15"E, 2649.36 FEET TO THE SOUTHWEST CORNER OF SAID SE1/4; THENCE N89°55'38"E, 2619.98 FEET TO THE SOUTHEAST CORNER OF SAID SECTION 17; THENCE NORTH ALONG THE EAST LINE OF SAID SECTION 17, A DISTANCE OF 2648.05 FEET TO THE POINT OF BEGINNING.

TRI-COUNTY SANITATION FRANCHISE AGREEMENT (WILDWOOD)
AMENDED AND RESTATED
EXHIBIT A

AND:

TRACT D, HEARTY HOST LAKE RESORT AS RECORDED IN PLAT BOOK 3, PAGES 57 AND 57A OF THE PUBLIC RECORDS OF SUMTER COUNTY, FLORIDA, LESS AND EXCEPT A 50.00 FOOT BY 100.00 FOOT STRIP ABUTTING THE SOUTH LINE OF LOT 20, BLOCK B OF SAID PLAT.

AND LESS AND EXCEPT ANY PORTIONS THEREOF, LYING WITHIN THE CITY OF WILDWOOD LIFT STATION PROPERTIES (LIFT STATION NO. 1 AND LIFT STATION NO. 2) AS DESCRIBED IN WARRANTY DEED AS RECORDED IN OFFICIAL RECORDS BOOK 1077, PAGE 151 OF THE PUBLIC RECORDS OF SUMTER COUNTY, FLORIDA.

SAID PROPERTIES BEING MORE PARTICULARLY DESCRIBED AS FOLLOWS:

(LIFT STATION NO.1)

COMMENCE AT THE SOUTHWEST CORNER OF TRACT D, HEARTY HOST LAKE RESORT, AS RECORDED IN PLAT BOOK 3, PAGES 57 AND 57A, PUBLIC RECORDS OF SUMTER COUNTY, FLORIDA; THENCE N89°38'01"E, ALONG THE SOUTHERLY BOUNDARY LINE OF SAID TRACT D, A DISTANCE OF 158.08 FEET; TO THE POINT OF BEGINNING, SAID POINT BEING 1.0 FEET OUTSIDE OF A 4-FOOT TALL FIELD FENCE SURROUNDING LIFT STATION SITE AND IMPROVEMENTS; THENCE N09°29'23"W, PARALLEL TO SAID FENCE A DISTANCE OF 27.69 FEET; THENCE CONTINUE PARALLEL TO AND 1.0 FEET OUTSIDE OF THE PERIMETER FENCE THE FOLLOWING COURSES AND DISTANCES: N77°35'26"E, A DISTANCE OF 48.35 FEET; S21°59'07"E, A DISTANCE OF 49.47 FEET; S81°26'05"W, A DISTANCE OF 59.00 FEET; THENCE N09°29'23"W, A DISTANCE OF 17.20 FEET TO THE POINT OF BEGINNING.

AND:

(LIFT STATION NO. 2)

COMMENCE AT THE MOST WESTERLY CORNER OF LOT 13, BLOCK B, OF HEARTY HOST LAKE RESORT, AS RECORDED IN PLAT BOOK 3, PAGES 57 AND 57A, PUBLIC RECORDS OF SUMTER COUNTY, FLORIDA; THENCE S53°17'26"W, ALONG A SOUTHWESTERLY PROJECTION OF THE NORTHWESTERLY BOUNDARY OF SAID LOT 13, A DISTANCE OF 8.51 FEET TO THE POINT OF BEGINNING, SAID POINT BEING 1.0 FEET OUTSIDE OF A 6-FOOT TALL PRIVACY FENCE SURROUNDING LIFT STATION SITE AND IMPROVEMENTS; THENCE S35°18'00"E, PARALLEL TO SAID FENCE A DISTANCE OF 5.78 FEET; THENCE CONTINUE PARALLEL TO AND 1.0 FEET OUTSIDE OF THE PERIMETER FENCE THE FOLLOWING COURSES AND DISTANCES; S55°05'17"W, A DISTANCE OF 18.33 FEET; N34°23'34"W, A DISTANCE OF 13.88 FEET; N53°11'59"E, A DISTANCE OF 18.11 FEET; THENCE S35°18'00"E, A DISTANCE OF 8.69 FEET TO THE POINT OF BEGINNING.

AND:

THE SOUTHWEST 1/4 OF THE SOUTHWEST 1/4 OF SECTION 16, TOWNSHIP 19 SOUTH, RANGE 23 EAST, SUMTER COUNTY; LESS THE NORTH 400.00 FEET THEREOF;

AND:

THAT PART OF THE EAST 1/2 OF SECTION 20, TOWNSHIP 19 SOUTH, RANGE 23 EAST, SUMTER COUNTY, FLORIDA, LYING NORTH AND EAST OF FLORIDA'S TURNPIKE, LESS AND EXCEPT LOTS 7, 8 AND 9, BLOCK R, WILDWOOD RANCH, A SUBDIVISION AS PER PLAT THEREOF FILED IN PLAT BOOK 3, PAGES 29A AND 29B, OF THE PUBLIC RECORDS OF SUMTER COUNTY, FLORIDA; ALSO LESS AND EXCEPT THAT PART OF THE

TRI-COUNTY SANITATION FRANCHISE AGREEMENT (WILDWOOD)
AMENDED AND RESTATED
EXHIBIT A

NORTHWEST 1/4 OF THE NORTHEAST 1/4 OF SAID SECTION 20, LYING NORTH AND EAST OF SAID FLORIDA'S TURNPIKE.

AND:

THAT PORTION OF THE NORTH 3/4 OF THE WEST 1/2 OF SECTION 21, TOWNSHIP 19 SOUTH, RANGE 23 EAST, SUMTER COUNTY, FLORIDA, LYING WESTERLY OF LAKE OKAHUMPKA.

AND:

THE SOUTH 1/2 OF THE SOUTH 1/2 AND NORTHWEST 1/4 OF THE SOUTHEAST 1/4, LYING SOUTH OF LAKE OKAHUMPKA, LESS RIGHT-OF-WAY FOR FLORIDA'S TURNPIKE IN SECTION 21, TOWNSHIP 19 SOUTH, RANGE 23 EAST, SUMTER COUNTY, FLORIDA.

AND

THAT LAND LYING IN SECTION 20, TOWNSHIP 19 SOUTH, RANGE 23 EAST, SUMTER COUNTY, FLORIDA, DESCRIBED AS FOLLOWS:

FROM THE SOUTHEAST CORNER OF THE SOUTHEAST 1/4 OF SAID SECTION 20, BEING THE POINT OF COMMENCEMENT, RUN ALONG THE EAST LINE THEREOF THE FOLLOWING TWO COURSES: N00°07'23"E, 46.67 FEET TO THE POINT OF BEGINNING; THENCE CONTINUE N00°07'23"E, 1,871.16 FEET TO THE SOUTHWESTERLY RIGHT-OF-WAY OF FLORIDA'S TURNPIKE; THENCE DEPARTING SAID EAST LINE AND ALONG SAID SOUTHWESTERLY RIGHT-OF-WAY THE FOLLOWING TWO COURSES: N42°56'27"W, 3,013.33 FEET TO THE POINT OF CURVATURE OF A CURVE CONCAVE SOUTHWESTERLY AND HAVING A RADIUS OF 5,579.58 FEET; THENCE NORTHWESTERLY ALONG THE ARC THEREOF THROUGH A CENTRAL ANGLE OF 07°56'12", A DISTANCE OF 772.89 FEET TO A POINT ON THE EAST LINE OF THE NORTHWEST 1/4 OF SAID SECTION 20; THENCE DEPARTING SAID SOUTHWESTERLY RIGHT-OF-WAY AND ALONG SAID EAST LINE, S00°09'41"W, 661.41 FEET TO THE NORTH LINE OF SOUTHEAST 1/4 OF THE NORTHWEST 1/4 OF SAID SECTION 20; THENCE DEPARTING SAID EAST LINE AND ALONG SAID NORTH LINE, N89°53'07"W, 1,322.23 FEET TO THE NORTHWEST CORNER OF SAID SOUTHEAST 1/4 OF THE NORTHWEST 1/4; THENCE DEPARTING SAID NORTH LINE AND ALONG THE WEST LINE OF SAID SOUTHEAST 1/4 OF THE NORTHWEST 1/4, S00°10'33"W, 654.20 FEET TO THE NORTHERLY RIGHT-OF-WAY OF LOIS AVENUE, AS SHOWN ON WILDWOOD RANCH, AS RECORDED IN PLAT BOOK 3, PAGES 29A THROUGH 29B, INCLUSIVE, PUBLIC RECORDS OF SUMTER COUNTY, FLORIDA; THENCE ALONG THE FOLLOWING COURSES AS SHOWN ON SAID PLAT: THENCE DEPARTING SAID WEST LINE AND ALONG SAID NORTHERLY RIGHT-OF-WAY, S89°39'15"E, 353.50 FEET TO THE NORTHERLY EXTENSION OF THE EASTERLY RIGHT-OF-WAY OF LEE STREET; THENCE DEPARTING SAID RIGHT-OF-WAY, S00°21'17"W, ALONG THE EASTERLY RIGHT-OF-WAY OF LEE STREET AND THE NORTHERLY EXTENSION THEREOF, A DISTANCE OF 178.54 FEET TO THE SOUTHWEST CORNER OF LOT 2, BLOCK P; THENCE DEPARTING THE EASTERLY RIGHT-OF-WAY OF LEE STREET AND ALONG THE BOUNDARY OF SAID LOT 2 THE FOLLOWING COURSES: S89°39'16"E, 580.03 FEET; THENCE N00°21'57"E, 178.54 FEET TO THE NORTHERLY RIGHT-OF-WAY OF LOIS AVENUE; THENCE DEPARTING THE BOUNDARY OF SAID LOT 2 AND ALONG SAID NORTHERLY RIGHT-OF-WAY, S89°39'16"E, 515.91 FEET TO THE NORTHERLY EXTENSION OF THE WESTERLY BOUNDARY OF LOT 13, BLOCK N; THENCE DEPARTING SAID NORTHERLY RIGHT-OF-WAY, S00°22'04"W, ALONG SAID NORTHERLY EXTENSION AND WESTERLY BOUNDARY A DISTANCE OF 666.78 FEET TO THE NORTHEAST CORNER OF LOT 3, BLOCK N; THENCE ALONG THE BOUNDARY OF LOTS 3 AND 4, BLOCK N, THE FOLLOWING COURSES: N89°39'51"W, 155.00 FEET TO THE NORTHWEST CORNER OF SAID LOT 3; THENCE S00°22'04"W, 611.77 FEET TO THE SOUTHWEST

TRI-COUNTY SANITATION FRANCHISE AGREEMENT (WILDWOOD)
AMENDED AND RESTATED
EXHIBIT A

CORNER OF SAID LOT 3; THENCE S89°35'38"E, 310.00 FEET TO THE SOUTHEAST CORNER OF SAID LOT 4; THENCE N00°22'04"E, 612.15 FEET TO THE NORTHEAST CORNER OF SAID LOT 4; THENCE DEPARTING THE BOUNDARY OF SAID LOTS 3 AND 4, ALONG THE SOUTHERLY BOUNDARY OF LOTS 9 THROUGH 12, BLOCK N, AND THE EASTERLY EXTENSION THEREOF, S89°39'51"E, 689.50 FEET TO THE EASTERLY RIGHT-OF-WAY OF JUANITA STREET; THENCE DEPARTING SAID EASTERLY EXTENSION AND ALONG SAID EASTERLY RIGHT-OF-WAY, S00°19'38"W, 662.84 FEET TO A POINT ON THE NORTHERLY BOUNDARY OF LOT 4, BLOCK M; THENCE DEPARTING SAID EASTERLY RIGHT-OF-WAY AND ALONG SAID NORTHERLY BOUNDARY, S89°37'33"E, 345.89 FEET TO THE NORTHWEST CORNER OF THE SOUTHWEST 1/4 OF THE NORTHEAST 1/4 OF THE SOUTHEAST 1/4 OF SAID SECTION 20; THENCE DEPARTING SAID NORTH LINE AND ALONG THE WEST LINE OF SAID SOUTHWEST 1/4 OF THE NORTHEAST 1/4 OF THE SOUTHEAST 1/4, S00°05'42"W, 661.44 FEET TO THE SOUTHWEST CORNER THEREOF AND THE NORTHEAST CORNER OF LOT 20, BLOCK H; THENCE DEPARTING SAID WEST LINE AND ALONG THE NORTHERLY BOUNDARY OF SAID LOT 20, N89°41'39"W, 643.47 FEET TO THE EASTERLY RIGHT-OF-WAY OF WILDWOOD STREET; THENCE DEPARTING SAID NORTHERLY BOUNDARY AND ALONG SAID EASTERLY RIGHT-OF-WAY, S00°21'08"W, 1,310.74 FEET TO THE SOUTHWEST CORNER OF LOT 13, BLOCK H; THENCE ALONG THE SOUTHERLY BOUNDARY OF LOTS 13 AND 30, BLOCK H, S89°38'50"E, 1,260.27 FEET TO THE SOUTHEAST CORNER OF SAID LOT 30 AND THE WESTERLY RIGHT-OF-WAY OF MEDINA STREET; THENCE DEPARTING SAID SOUTHERLY BOUNDARY AND ALONG SAID RIGHT-OF-WAY, N00°21'42"E, 35.24 FEET TO THE WESTERLY EXTENSION OF THE SOUTH LINE OF LOT 13, BLOCK G; THENCE DEPARTING SAID RIGHT-OF-WAY AND ALONG SAID WESTERLY EXTENSION AND THE SOUTH BOUNDARY OF SAID LOT 13, BLOCK G, S89°35'54"E, 699.28 FEET TO THE POINT OF BEGINNING.

AND:

THAT LAND LYING IN SECTION 29, TOWNSHIP 19 SOUTH, RANGE 23 EAST, SUMTER COUNTY, FLORIDA, DESCRIBED AS FOLLOWS:

FROM THE NORTHEAST CORNER OF THE NORTHEAST 1/4 OF SAID SECTION 29, BEING THE POINT OF COMMENCEMENT, RUN ALONG THE EAST LINE THEREOF THE FOLLOWING TWO COURSES: S00°19'55"W, 448.33 FEET TO THE POINT OF BEGINNING; THENCE CONTINUE S00°19'55"W, 2,210.14 FEET TO THE EAST 1/4 CORNER OF SAID SECTION 29; THENCE ALONG THE EAST LINE OF THE SOUTHEAST 1/4 OF SAID SECTION 29, S00°20'02"W, 2,516.37 FEET TO THE NORTHERLY RIGHT-OF-WAY OF C-468; THENCE DEPARTING SAID EAST LINE AND ALONG SAID RIGHT-OF-WAY AS DESCRIBED IN OFFICIAL RECORDS BOOK 2791, PAGE 736 AND OFFICIAL RECORDS BOOK 871, PAGE 387, PUBLIC RECORDS OF SUMTER COUNTY, FLORIDA, THE FOLLOWING COURSES: N89°43'13"W, 115.87 FEET; THENCE S88°50'55"W, 747.68 FEET; THENCE N89°09'24"W, 209.10 FEET TO THE POINT OF CURVATURE OF A CURVE CONCAVE SOUTHERLY AND HAVING A RADIUS OF 5,794.58 FEET; THENCE WESTERLY ALONG THE ARC THEREOF THROUGH A CENTRAL ANGLE OF 02°29'41", A DISTANCE OF 252.30 FEET TO THE WEST LINE OF THE EAST 1/2 OF THE SOUTHEAST 1/4; THENCE DEPARTING SAID RIGHT-OF-WAY AND ALONG SAID EAST LINE, N00°29'26"E, 1,377.15 FEET TO THE SOUTHEAST CORNER OF LOT 13, BLOCK F, AS SHOWN ON WILDWOOD RANCH, AS RECORDED IN PLAT BOOK 3, PAGES 29A THROUGH 29B, INCLUSIVE, PUBLIC RECORDS OF SUMTER COUNTY, FLORIDA; THENCE ALONG THE FOLLOWING COURSES AS SHOWN ON SAID PLAT: N89°38'52"W, ALONG THE SOUTHERLY BOUNDARY OF SAID LOT 13 A DISTANCE OF 639.93 FEET TO THE EASTERLY RIGHT-OF-WAY OF WILDWOOD STREET; THENCE ALONG SAID EASTERLY RIGHT-OF-WAY, N00°21'01"E, 3,501.12 FEET TO THE NORTHWESTERLY CORNER OF LOT 10, BLOCK H; THENCE DEPARTING SAID EASTERLY RIGHT-OF-WAY, S89°39'22"E, ALONG THE NORTHERLY BOUNDARY OF LOT 10, BLOCK H AND LOT 33, BLOCK H, A DISTANCE OF 1,260.08 FEET TO THE WESTERLY RIGHT-OF-WAY OF MEDINA STREET; THENCE DEPARTING

SHEET 8 of 36

TRI-COUNTY SANITATION FRANCHISE AGREEMENT (WILDWOOD)
AMENDED AND RESTATED
EXHIBIT A

SAID NORTHERLY BOUNDARY AND ALONG SAID WESTERLY RIGHT-OF-WAY, S00°21'42"W, 130.36 FEET TO THE WESTERLY EXTENSION OF THE NORTH LINE OF LOT 9, BLOCK G; THENCE DEPARTING SAID WESTERLY RIGHT-OF-WAY, S89°37'28"E, ALONG SAID WESTERLY EXTENSION AND THE NORTHERLY BOUNDARY OF SAID LOT 9, 699.71 FEET TO THE POINT OF BEGINNING.

AND:

ALL OF SECTION 28, TOWNSHIP 19 SOUTH, RANGE 23 EAST, SUMTER COUNTY, FLORIDA, LESS RIGHT-OF-WAY FOR FLORIDA'S TURNPIKE; AND LESS RIGHT-OF-WAY FOR COUNTY ROAD 468.

AND:

THE SOUTHEAST 1/4 OF THE NORTHWEST 1/4 OF SECTION 27, TOWNSHIP 19 SOUTH, RANGE 23 EAST, SUMTER COUNTY FLORIDA.

AND:

THE SOUTH 1/2 OF SECTION 27, TOWNSHIP 19 SOUTH, RANGE 23 EAST, SUMTER COUNTY, FLORIDA, LESS RIGHT-OF-WAYS FOR FLORIDA'S TURNPIKE AND COUNTY ROAD 468 AND LESS ANY PORTION OF THOSE LANDS DESCRIBED IN OFFICIAL RECORDS BOOK1077, PAGE 294, PUBLIC RECORDS OF SUMTER COUNTY, FLORIDA.

AND:

THE NORTH 3/4 OF THE EAST 1/2 OF SECTION 33, TOWNSHIP 19 SOUTH, RANGE 23 EAST, SUMTER COUNTY, FLORIDA; LESS RIGHT-OF-WAY FOR COUNTY ROAD 501 AND LESS RIGHT-OF-WAY FOR COUNTY ROAD 468;

AND:

THE SOUTHWEST 1/4 OF THE SOUTHEAST 1/4 OF SECTION 33, TOWNSHIP 19 SOUTH, RANGE 23 EAST, SUMTER COUNTY, FLORIDA AND THE NORTH 30.00 FEET OF THE SOUTHEAST 1/4 OF THE SOUTHEAST 1/4 OF SAID SECTION 33; LESS THAT PORTION OF THE EAST 35.75 FEET OF THE SOUTHWEST 1/4 OF THE SOUTHEAST 1/4, LYING SOUTH OF THE NORTH 208.71 FEET THEREOF, ALSO LESS RIGHT-OF-WAY FOR COUNTY ROAD 501.

AND:

ALL OF SECTION 34, TOWNSHIP 19 SOUTH, RANGE 23 EAST, SUMTER COUNTY, FLORIDA, LESS RIGHT-OF-WAY FOR FLORIDA'S TURNPIKE, AND LESS RIGHT OF WAY FOR COUNTY ROAD 468 AND LESS RIGHT-OF-WAY FOR COUNTY ROAD 501. LESS THAT PORTION OF THE NORTHWEST 1/4 OF THE NORTHEAST 1/4 LYING SOUTH OF FLORIDA'S TURNPIKE.

AND:

THAT PORTION OF SECTION 23, TOWNSHIP 19 SOUTH, RANGE 23 EAST, SUMTER COUNTY, FLORIDA, DESCRIBED AS FOLLOWS:

FROM THE SOUTHEAST CORNER OF THE NORTHWEST 1/4 OF SAID SECTION 23, RUN N89°40'42"W, ALONG THE SOUTH LINE THEREOF A DISTANCE OF 997.25 FEET TO A POINT ON THE EAST LINE OF THE WEST 1000 FEET OF THE EAST 3/4 OF THE SOUTHWEST 1/4 OF SAID SECTION 23; THENCE DEPARTING SAID SOUTH LINE, N00°16'48"E, 139.00 FEET TO THE POINT OF BEGINNING; THENCE N89°40'42"W,

TRI-COUNTY SANITATION FRANCHISE AGREEMENT (WILDWOOD)
AMENDED AND RESTATED
EXHIBIT A

PARALLEL WITH SAID SOUTH LINE, 1,000.00 FEET; THENCE DEPARTING SAID PARALLEL LINE, N00°16'48"E, 517.16 FEET TO A POINT ON THE SOUTHERLY RIGHT-OF-WAY OF STATE ROAD NO. 44 AND A POINT ON THE ARC OF A CURVE, SAID ARC HAVING A RADIUS OF 2423.83 FEET, CONCAVE TO THE NORTH AND WHOSE RADIUS POINT BEARS NORTH 06°19'58" EAST; THENCE ALONG SAID SOUTHERLY RIGHT-OF-WAY LINE THE FOLLOWING ELEVEN (11) COURSES AND DISTANCES: 1) THENCE RUN EASTERLY ALONG SAID CURVE THROUGH A CENTRAL ANGLE OF 14°48'25" AN ARC DISTANCE OF 626.40 FEET TO A POINT OF TANGENCY; 2) THENCE RUN NORTH 81°31'33" EAST, A DISTANCE OF 547.46 FEET; 3) THENCE RUN SOUTH 08°28'27" EAST, A DISTANCE OF 183.21 FEET; 4) THENCE RUN SOUTH 66°38'54" EAST, A DISTANCE OF 90.62 FEET; 5) THENCE RUN SOUTH 58°22'24" EAST, A DISTANCE OF 173.88 FEET; 6) THENCE RUN NORTH 66°50'21" EAST, A DISTANCE OF 256.38 FEET; 7) THENCE RUN NORTH 08°28'27" WEST, A DISTANCE OF 278.00 FEET; 8) THENCE RUN NORTH 81°31'33" EAST, A DISTANCE OF 723.51 FEET TO A POINT OF CURVATURE OF A 2732.78 FOOT RADIUS CURVE CONCAVE TO THE SOUTH; 9) THENCE RUN EASTERLY ALONG SAID CURVE THROUGH A CENTRAL ANGLE OF 09°48'56" AN ARC DISTANCE OF 468.17 FEET; 10) THENCE RUN SOUTH 18°37'48" WEST, A DISTANCE OF 135.19 FEET; 11) THENCE RUN SOUTH 62°40'42" EAST, A DISTANCE OF 301.86 FEET TO A POINT ON THE FORMER WESTERLY RIGHT-OF-WAY LINE OF COUNTY ROAD NO. 468 AND A POINT ON THE NORTHWESTERLY LINE OF THE LANDS DESCRIBED IN OFFICIAL RECORDS BOOK 1766, PAGE 516 AND RE-RECORDED IN OFFICIAL RECORDS BOOK 1784, PAGE 619, OF THE PUBLIC RECORDS OF SUMTER COUNTY, FLORIDA); THENCE DEPARTING SAID SOUTHERLY RIGHT-OF-WAY LINE, RUN ALONG THE NORTHWESTERLY LINE OF THE LANDS DESCRIBED IN SAID OFFICIAL RECORDS BOOK 1766, PAGE 516 AND OFFICIAL RECORDS BOOK 1784, PAGE 619 THE FOLLOWING TWO (2) COURSES AND DISTANCES: 1) THENCE RUN NORTH 59°14'07" EAST, A DISTANCE OF 50.74 FEET; 2) THENCE RUN NORTH 18°40'04" EAST, A DISTANCE OF 190.28 FEET TO A POINT ON THE AFORESAID SOUTHERLY RIGHT-OF-WAY LINE OF STATE ROAD NO. 44; THENCE DEPARTING SAID NORTHWESTERLY LINE, RUN ALONG SAID SOUTHERLY RIGHT-OF-WAY LINE THE FOLLOWING THREE (3) COURSES AND DISTANCES: 1) THENCE RUN SOUTH 81°01'49" EAST, A DISTANCE OF 137.94 FEET; 2) THENCE RUN NORTH 77°18'48" EAST, A DISTANCE OF 88.06 FEET; 3) THENCE RUN SOUTH 81°01'49" EAST, A DISTANCE OF 31.32 FEET TO A POINT ON THE NORTHWESTERLY RIGHT-OF-WAY LINE OF COUNTY ROAD NO. 468; THENCE S25°48'03"E, 121.61 FEET MORE OR LESS TO THE EASTERLY BOUNDARY OF PARCEL G AS DESCRIBED IN OFFICIAL RECORDS BOOK 3361, PAGE 402, PUBLIC RECORDS OF SUMTER COUNTY, FLORIDA; THENCE ALONG THE BOUNDARY THEREOF THE FOLLOWING THREE COURSES; THENCE S29°25'38"W, 419.26 FEET; THENCE S60°34'22"E, 12.00 FEET; THENCE S29°25'38"W, 966.13 FEET TO A POINT ON THE BOUNDARY OF THE LANDS DESCRIBED IN OFFICIAL RECORDS BOOK 3438, PAGE 127, PUBLIC RECORDS OF SUMTER COUNTY, FLORIDA AND A POINT ON THE ARC OF A CURVE CONCAVE NORTHEASTERLY, HAVING A RADIUS OF 605.30 FEET AND A CHORD BEARING AND DISTANCE OF N50°56'19"W, 159.95 FEET; THENCE DEPARTING SAID RIGHT-OF-WAY AND ALONG SAID BOUNDARY THE FOLLOWING COURSES: NORTHWESTERLY ALONG THE ARC OF SAID CURVE, THROUGH A CENTRAL ANGLE OF 15°11'07", A DISTANCE OF 160.42 FEET TO A POINT ON THE ARC OF A CURVE CONCAVE NORTHEASTERLY, HAVING A RADIUS OF 416.45 FEET AND A CHORD BEARING AND DISTANCE OF N25°26'24"W, 116.71 FEET; THENCE NORTHWESTERLY ALONG THE ARC OF SAID CURVE, THROUGH A CENTRAL ANGLE OF 16°06'37", A DISTANCE OF 117.10 FEET TO THE POINT OF REVERSE CURVATURE OF A CURVE CONCAVE SOUTHWESTERLY AND HAVING A RADIUS OF 330.93 FEET; THENCE NORTHWESTERLY ALONG THE ARC OF SAID CURVE THROUGH A CENTRAL ANGLE OF 36°31'46", A DISTANCE OF 210.99 FEET TO THE POINT OF COMPOUND CURVATURE OF A CURVE CONCAVE SOUTHWESTERLY AND HAVING A RADIUS OF 572.69 FEET; THENCE NORTHWESTERLY ALONG THE ARC OF SAID CURVE THROUGH A CENTRAL ANGLE OF 14°24'59", A DISTANCE OF 144.10 FEET TO THE POINT OF REVERSE CURVATURE OF A CURVE CONCAVE NORTHEASTERLY AND HAVING A RADIUS OF 944.63 FEET; THENCE NORTHWESTERLY ALONG THE ARC OF

SHEET 10 of 36

TRI-COUNTY SANITATION FRANCHISE AGREEMENT (WILDWOOD)
AMENDED AND RESTATED
EXHIBIT A

SAID CURVE THROUGH A CENTRAL ANGLE OF 12°18'46", A DISTANCE OF 203.00 FEET TO THE POINT OF COMPOUND CURVATURE OF A CURVE CONCAVE NORTHEASTERLY AND HAVING A RADIUS OF 223.89 FEET; THENCE NORTHWESTERLY ALONG THE ARC OF SAID CURVE THROUGH A CENTRAL ANGLE OF 28°52'15", A DISTANCE OF 112.82 FEET; THENCE N27°00'57"W, 67.60 FEET; THENCE N21°19'28"W, 145.92 FEET TO THE POINT OF CURVATURE OF A CURVE CONCAVE EASTERLY AND HAVING A RADIUS OF 280.00 FEET; THENCE NORTHERLY ALONG THE ARC THEREOF THROUGH A CENTRAL ANGLE OF 12°52'52", A DISTANCE OF 62.95 FEET; THENCE N08°26'35"W, 45.35 FEET TO THE POINT OF CURVATURE OF A CURVE CONCAVE SOUTHWESTERLY AND HAVING A RADIUS OF 25.00 FEET; THENCE NORTHWESTERLY ALONG THE ARC THEREOF THROUGH A CENTRAL ANGLE OF 90°00'00", A DISTANCE OF 39.27 FEET; THENCE S81°33'25"W, 232.81 FEET TO THE POINT OF CURVATURE OF A CURVE CONCAVE SOUTHERLY AND HAVING A RADIUS OF 220.00 FEET; THENCE WESTERLY ALONG THE ARC THEREOF THROUGH A CENTRAL ANGLE OF 13°38'27", A DISTANCE OF 52.38 FEET TO THE POINT OF REVERSE CURVATURE OF A CURVE CONCAVE NORTHERLY AND HAVING A RADIUS OF 280.00 FEET; THENCE WESTERLY ALONG THE ARC OF SAID CURVE THROUGH A CENTRAL ANGLE OF 04°44'27", A DISTANCE OF 23.17 FEET; THENCE S72°39'24"W, 191.71 FEET TO A POINT ON THE ARC OF A CURVE CONCAVE NORTHERLY, HAVING A RADIUS OF 288.13 FEET AND A CHORD BEARING AND DISTANCE OF S89°39'01"W, 169.66 FEET; THENCE WESTERLY ALONG THE ARC OF SAID CURVE, THROUGH A CENTRAL ANGLE OF 34°14'40", A DISTANCE OF 172.21 FEET TO A POINT ON THE ARC OF A CURVE CONCAVE SOUTHERLY, HAVING A RADIUS OF 90.83 FEET AND A CHORD BEARING AND DISTANCE OF S79°46'29"W, 101.16 FEET; THENCE WESTERLY ALONG THE ARC OF SAID CURVE, THROUGH A CENTRAL ANGLE OF 67°40'40", A DISTANCE OF 107.29 FEET; THENCE S40°18'40"W, 316.94 FEET TO THE POINT OF BEGINNING.

AND:

A PORTION OF SECTION 23, TOWNSHIP 19 SOUTH, RANGE 23 EAST, SUMTER COUNTY, FLORIDA, BEING MORE PARTICULARLY DESCRIBED AS FOLLOWS:

COMMENCE AT A RAILROAD SPIKE (NO IDENTIFICATION) MARKING THE SOUTHWEST CORNER OF SAID SECTION 23; THENCE RUN SOUTH 89°32'28" EAST, ALONG THE SOUTH LINE OF THE SOUTHWEST 1/4 OF SAID SECTION 23, A DISTANCE OF 1666.68 FEET TO A POINT ON THE EAST LINE OF THE WEST 1000 FEET OF THE EAST 3/4 OF THE SOUTHWEST 1/4 OF SAID SECTION 23; THENCE DEPARTING SAID SOUTH LINE, RUN NORTH 00°11'52" EAST, A DISTANCE OF 12.60 FEET TO A 5/8" IRON ROD AND CAP (STAMPED PLS 2673) AND A POINT ON THE NORTH LINE OF UNIT 2 OF CONTINENTAL CAMPER RESORTS, INC. AS PER PLAT THEREOF RECORDED IN PLAT BOOK 3, PAGES 52 THROUGH 52H, OF THE PUBLIC RECORDS OF SUMTER COUNTY, FLORIDA; THENCE DEPARTING SAID EAST LINE, RUN SOUTH 89°58'28" EAST, ALONG SAID NORTH LINE, A DISTANCE OF 914.12 FEET TO A 5/8" IRON ROD AND CAP (STAMPED PLS 2673) AND A POINT ON THE NORTHWESTERLY RIGHT-OF-WAY LINE OF COUNTY ROAD NO. 468 (A 130.00 FOOT WIDE PUBLIC RIGHT-OF-WAY); THENCE DEPARTING SAID NORTH LINE, RUN NORTH 18°39'57" EAST, ALONG SAID NORTHWESTERLY RIGHT-OF-WAY LINE, A DISTANCE OF 222.92 FEET TO THE POINT OF BEGINNING; THENCE DEPARTING SAID NORTHWESTERLY RIGHT-OF-WAY LINE, RUN NORTH 70°07'08" WEST, A DISTANCE OF 279.72 FEET; THENCE RUN NORTH 53°55'59" WEST, A DISTANCE OF 173.89 FEET; THENCE RUN NORTH 53°34'31" EAST, A DISTANCE OF 241.78 FEET; THENCE RUN NORTH 11°03'18" WEST, A DISTANCE OF 257.34 FEET; THENCE RUN NORTH 45°33'02" EAST, A DISTANCE OF 20.69 FEET; THENCE RUN NORTH 73°23'56" EAST, A DISTANCE OF 35.92 FEET; THENCE RUN NORTH 73°20'46" EAST, A DISTANCE OF 269.93 FEET; THENCE RUN SOUTH 05°34'11" EAST, A DISTANCE OF 339.58 FEET; THENCE RUN SOUTH 06°31'03" WEST, A DISTANCE OF 173.40 FEET TO A POINT ON THE AFORESAID NORTHWESTERLY RIGHT-

TRI-COUNTY SANITATION FRANCHISE AGREEMENT (WILDWOOD)
AMENDED AND RESTATED
EXHIBIT A

OF-WAY LINE OF COUNTY ROAD NO. 468; THENCE RUN SOUTH 18°39'57" WEST, ALONG SAID NORTHWESTERLY RIGHT-OF-WAY LINE, A DISTANCE OF 195.79 FEET TO THE POINT OF BEGINNING.

AND

A PORTION OF SECTION 23, TOWNSHIP 19 SOUTH, RANGE 23 EAST, SUMTER COUNTY, FLORIDA, BEING MORE PARTICULARLY DESCRIBED AS FOLLOWS:

COMMENCE AT A RAILROAD SPIKE (NO IDENTIFICATION) MARKING THE SOUTHWEST CORNER OF SAID SECTION 23; THENCE RUN SOUTH 89°32'28" EAST, ALONG THE SOUTH LINE OF THE SOUTHWEST 1/4 OF SAID SECTION 23, A DISTANCE OF 1666.68 FEET TO A POINT ON THE EAST LINE OF THE WEST 1000 FEET OF THE EAST 3/4 OF THE SOUTHWEST 1/4 OF SAID SECTION 23; THENCE DEPARTING SAID SOUTH LINE, RUN NORTH 00°11'52" EAST ALONG SAID EAST LINE, A DISTANCE OF 12.60 FEET TO A 5/8" IRON ROD AND CAP (STAMPED PLS 2673) AND A POINT ON THE NORTH LINE OF UNIT 2 OF CONTINENTAL CAMPER RESORTS, INC. AS PER PLAT THEREOF RECORDED IN PLAT BOOK 3, PAGES 52 THROUGH 52H, OF THE PUBLIC RECORDS OF SUMTER COUNTY, FLORIDA; THENCE DEPARTING SAID EAST LINE, RUN SOUTH 89°58'28" EAST, ALONG SAID NORTH LINE, A DISTANCE OF 307.45 FEET TO THE POINT OF BEGINNING; THENCE DEPARTING SAID NORTH LINE, RUN NORTH 02°12'21" WEST, A DISTANCE OF 83.53 FEET; THENCE RUN NORTH 74°17'14" EAST, A DISTANCE OF 9.30 FEET; THENCE RUN NORTH 58°47'30" EAST, A DISTANCE OF 38.88 FEET; THENCE RUN NORTH 37°35'18" EAST, A DISTANCE OF 34.84 FEET; THENCE RUN NORTH 21°04'32" WEST, A DISTANCE OF 56.05 FEET; THENCE RUN NORTH 70°48'08" WEST, A DISTANCE OF 44.60 FEET; THENCE RUN SOUTH 72°47'47" WEST, A DISTANCE OF 34.12 FEET; THENCE RUN NORTH 56°59'10" WEST, A DISTANCE OF 91.41 FEET; THENCE RUN NORTH 15°45'28" EAST, A DISTANCE OF 72.90 FEET; THENCE RUN NORTH 01°01'48" EAST, A DISTANCE OF 26.06 FEET; THENCE RUN SOUTH 87°07'30" WEST, A DISTANCE OF 7.87 FEET, THENCE RUN NORTH 06°53'54" EAST, A DISTANCE OF 21.12 FEET; THENCE RUN NORTH 34°55'43" EAST, A DISTANCE OF 39.35 FEET; THENCE RUN NORTH 49°26'51" EAST, A DISTANCE OF 73.44 FEET; THENCE RUN NORTH 63°33'41" EAST, A DISTANCE OF 37.47 FEET; THENCE RUN NORTH 47°56'38" EAST, A DISTANCE OF 42.38 FEET; THENCE RUN NORTH 39°17'51" EAST, A DISTANCE OF 23.67 FEET; THENCE RUN SOUTH 52°41'41" EAST, A DISTANCE OF 26.37 FEET; THENCE RUN SOUTH 60°21'28" EAST, A DISTANCE OF 13.40 FEET; THENCE RUN SOUTH 18°06'12" EAST, A DISTANCE OF 32.70 FEET; THENCE RUN SOUTH 59°36'55" EAST, A DISTANCE OF 55.66 FEET; THENCE RUN NORTH 81°43'00" EAST, A DISTANCE OF 52.63 FEET; THENCE RUN SOUTH 49°25'02" EAST, A DISTANCE OF 32.51 FEET; THENCE RUN SOUTH 60°20'24" EAST, A DISTANCE OF 41.47 FEET; THENCE RUN SOUTH 78°56'47" EAST, A DISTANCE OF 57.68 FEET; THENCE RUN SOUTH 53°55'59" EAST, A DISTANCE OF 114.77 FEET; THENCE RUN SOUTH 70°07'08" EAST, A DISTANCE OF 279.72 FEET TO A POINT ON THE NORTHWESTERLY RIGHT-OF-WAY LINE OF COUNTY ROAD NO. 468 (A 130.00 FOOT WIDE PUBLIC RIGHT-OF-WAY); THENCE RUN SOUTH 18°39'57" WEST, ALONG SAID NORTHWESTERLY RIGHT-OF-WAY LINE, A DISTANCE OF 45.08 FEET; THENCE DEPARTING SAID NORTHWESTERLY RIGHT-OF-WAY LINE, RUN SOUTH 82°37'28" WEST, A DISTANCE OF 40.69 FEET; THENCE RUN NORTH 85°48'06" WEST, A DISTANCE OF 10.48 FEET; THENCE RUN NORTH 62°09'24" WEST, A DISTANCE OF 38.81 FEET; THENCE RUN NORTH 65°03'49" WEST, A DISTANCE OF 37.01 FEET; THENCE RUN NORTH 81°36'47" WEST, A DISTANCE OF 42.91 FEET; THENCE RUN SOUTH 11°30'36" WEST, A DISTANCE OF 10.49 FEET; THENCE RUN SOUTH 84°00'50" WEST, A DISTANCE OF 34.92 FEET; THENCE RUN SOUTH 74°20'43" WEST, A DISTANCE OF 42.59 FEET; THENCE RUN SOUTH 75°39'30" WEST, A DISTANCE OF 38.43 FEET; THENCE RUN SOUTH 85°32'14" WEST, A DISTANCE OF 36.25 FEET; THENCE RUN SOUTH 75°55'40" WEST, A DISTANCE OF 30.73 FEET; THENCE RUN SOUTH 63°06'53" WEST, A DISTANCE OF 53.78 FEET; THENCE RUN SOUTH 26°58'44" WEST, A DISTANCE OF 37.58 FEET; THENCE RUN SOUTH 19°22'35" WEST, A DISTANCE OF 47.72 FEET; THENCE RUN SOUTH 12°37'06" WEST, A DISTANCE

TRI-COUNTY SANITATION FRANCHISE AGREEMENT (WILDWOOD)
AMENDED AND RESTATED
EXHIBIT A

OF 57.19 FEET TO A POINT ON THE AFORESAID NORTH LINE OF UNIT 2 OF CONTINENTAL CAMPER RESORTS, INC.; THENCE RUN NORTH 89°58'28" WEST, ALONG SAID NORTH LINE, A DISTANCE OF 228.11 FEET TO THE POINT OF BEGINNING.

AND

THAT PORTION OF SECTION 23, TOWNSHIP 19 SOUTH, RANGE 23 EAST, SUMTER COUNTY, FLORIDA, LYING EAST OF COUNTY ROAD C-468 AND SOUTH OF STATE ROAD 44.

AND:

THE SOUTHWEST 1/4 AND THE SOUTHWEST 1/4 OF THE NORTHWEST 1/4 OF SECTION 24, TOWNSHIP 19 SOUTH, RANGE 23 EAST, SUMTER COUNTY, FLORIDA, LYING SOUTH OF STATE ROAD NO. 44.

AND:

ALL OF SECTION 25, TOWNSHIP 19 SOUTH, RANGE 23 EAST, SUMTER COUNTY, FLORIDA, LESS THE NORTH 1/2 OF THE NORTHEAST 1/4 AND LESS THE SOUTHEAST 1/4 OF THE SOUTHEAST 1/4 OF SAID SECTION.

AND:

THAT PORTION OF SECTION 26, TOWNSHIP 19 SOUTH, RANGE 23 EAST, SUMTER COUNTY, FLORIDA, LYING EASTERLY AND SOUTHERLY OF COUNTY ROAD C-468, LESS THOSE LANDS VESTED IN GRACE TABERNACLE OF WORSHIP, INC. ALSO BEING DESCRIBED AS:

THE EAST 436.00 FEET OF THE SOUTHWEST 1/4 OF THE SOUTHWEST 1/4 OF SAID SECTION, LYING SOUTH OF COUNTY ROAD C-468

AND:

THOSE PORTIONS OF SECTIONS 35 AND 36, TOWNSHIP 19 SOUTH, RANGE 23 EAST, SUMTER COUNTY, FLORIDA, LYING NORTH OF FLORIDA'S TURNPIKE.

AND:

THOSE PORTIONS OF SECTIONS 1 AND 2, TOWNSHIP 20 SOUTH, RANGE 23 EAST, SUMTER COUNTY, FLORIDA, LYING NORTH OF FLORIDA'S TURNPIKE.

LESS:

COMMENCE AT THE NORTHEAST CORNER OF SECTION 1, TOWNSHIP 20 SOUTH, RANGE 23 EAST IN SUMTER COUNTY, FLORIDA; THENCE RUN S00°40'20"W, ALONG THE EAST BOUNDARY OF SAID SECTION 1, A DISTANCE OF 1740.01 FEET TO THE POINT OF BEGINNING; THENCE CONTINUE S00°40'20"W, ALONG SAID EAST BOUNDARY OF SECTION 1, A DISTANCE OF 1057.86 FEET TO THE EAST ¼ CORNER OF SAID SECTION 1; THENCE S00°44'45"W, ALONG SAID EAST BOUNDARY OF SECTION 1, A DISTANCE OF 2487.49 FEET TO A POINT ON THE NORTHERLY RIGHT OF WAY LINE OF FLORIDA'S TURNPIKE, AS RECORDED ON FLORIDA STATE TURNPIKE AUTHORITY RIGHT OF WAY MAP PROJECT NO. 2, SECTION 14; THENCE RUN ALONG SAID NORTHERLY RIGHT OF WAY LINE THE FOLLOWING THREE (3) COURSES: (1) N42°21'30"W, A DISTANCE OF 505.19 FEET TO A CURVE THAT IS CONCAVE TO THE SOUTHWEST; (2) THENCE NORTHWESTERLY ALONG SAID CURVE AN ARC DISTANCE OF 1498.35 FEET (SAID CURVE HAVING A RADIUS OF 5879.58 FEET, A CENTRAL ANGLE OF 14°36'04" AND A CHORD BEARING AND DISTANCE OF N49°46'20"W, 1494.30 FEET); (3) THENCE N57°03'06"W, A DISTANCE OF 287.77 FEET TO A POINT ON THE

TRI-COUNTY SANITATION FRANCHISE AGREEMENT (WILDWOOD)
AMENDED AND RESTATED
EXHIBIT A

WEST LINE OF A 100 FOOT FLORIDA POWER EASEMENT AS RECORDED IN OFFICIAL RECORDS BOOK 1758, PAGE 342, OF THE PUBLIC RECORDS OF SUMTER COUNTY, FLORIDA; THENCE N02°21'09"W, ALONG SAID WEST EASEMENT LINE, A DISTANCE OF 337.71 FEET; THENCE N00°39'29"E, ALONG SAID WEST EASEMENT LINE, A DISTANCE OF 1724.92 FEET; THENCE S89°36'07"E, A DISTANCE OF 1733.89 FEET RETURNING TO THE POINT OF BEGINNING.

AND:

THAT PORTION OF SECTION 35, TOWNSHIP 19 SOUTH, RANGE 23 EAST, LYING SOUTH OF THE TURNPIKE, SUMTER COUNTY, FLORIDA.

AND:

THAT PORTION OF SECTION 1, TOWNSHIP 20 SOUTH, RANGE 23 EAST, LYING SOUTH OF THE TURNPIKE, SUMTER COUNTY, FLORIDA.

AND:

THAT PORTION OF SECTION 2, TOWNSHIP 20 SOUTH, RANGE 23 EAST, LYING SOUTH OF THE TURNPIKE, SUMTER COUNTY, FLORIDA.

AND:

THAT PORTION OF SECTION 3, TOWNSHIP 20 SOUTH, RANGE 23 EAST, SUMTER COUNTY, FLORIDA, LESS THAT PART OF THE WEST 1/2 LYING SOUTH AND WEST OF COUNTY ROAD CR-501.

AND LESS:

THOSE LANDS DESCRIBED IN OFFICIAL RECORDS BOOK 2150, PAGE 462, PUBLIC RECORDS OF SUMTER COUNTY, FLORIDA AND THAT PORTION OF THOSE LANDS DESCRIBED IN OFFICIAL RECORDS BOOK 497, PAGE 736, PUBLIC RECORDS OF SUMTER COUNTY, FLORIDA, LYING EAST OF THE EASTERLY RIGHT-OF-WAY FOR COUNTY ROAD CR-501; ALL LYING IN SECTION 3, TOWNSHIP 20 SOUTH, RANGE 23 EAST, SUMTER COUNTY, FLORIDA, DESCRIBED AS FOLLOWS:

FROM THE NORTHWEST CORNER OF THE SOUTHWEST 1/4 OF SAID SECTION 3 RUN S33°52'42"E, 202.27 FEET (THE WEST BOUNDARY OF SAID SOUTHWEST 1/4 HAVING A BEARING OF S00°08'13"E); THENCE N66°56'13"E, 149.48 FEET TO THE EASTERLY RIGHT-OF-WAY OF COUNTY ROAD CR-501 AND THE POINT OF BEGINNING; THENCE CONTINUE N66°56'13"E, 415.12 FEET; THENCE S23°03'47"E, 396.69 FEET; THENCE S66°56'13"W, 414.82 FEET TO A POINT ON SAID EASTERLY RIGHT-OF-WAY OF COUNTY ROAD CR-501 AND A POINT ON THE ARC OF A CURVE CONCAVE NORTHEASTERLY, HAVING A RADIUS OF 2,920.00 FEET AND A CHORD BEARING AND DISTANCE OF N23°06'23"W, 396.69 FEET; THENCE NORTHWESTERLY ALONG SAID RIGHT-OF-WAY, THE ARC OF SAID CURVE, THROUGH A CENTRAL ANGLE OF 07°47'23", A DISTANCE OF 397.00 FEET TO THE POINT OF BEGINNING.

TOGETHER WITH:

THE EAST 1/2 OF THE EAST 1/2 AND THE NORTHEAST 1/4 OF THE NORTHWEST 1/4 OF THE NORTHEAST 1/4 AND THAT PART OF THE WEST 1/2 OF SECTION 10, TOWNSHIP 20 SOUTH, RANGE 23 EAST, SUMTER COUNTY, FLORIDA, LYING NORTH AND EAST OF COUNTY ROAD CR-501.

TOGETHER WITH:

TRI-COUNTY SANITATION FRANCHISE AGREEMENT (WILDWOOD)
AMENDED AND RESTATED
EXHIBIT A

ALL OF SECTION 11, TOWNSHIP 20 SOUTH, RANGE 23 EAST, SUMTER COUNTY, FLORIDA, LESS COUNTY ROAD CR-470 RIGHT-OF-WAY.

TOGETHER WITH:

ALL OF SECTION 12, TOWNSHIP 20 SOUTH, RANGE 23 EAST, SUMTER COUNTY, FLORIDA, LESS COUNTY ROAD CR-470 RIGHT-OF-WAY AND LESS RIGHT-OF-WAY FOR FLORIDA'S TURNPIKE..

AND:

A PORTION OF LAND LYING IN SECTION 31, TOWNSHIP 19 SOUTH, RANGE 23 EAST, SECTION 6, TOWNSHIP 20 SOUTH, RANGE 23 EAST, AND SECTION 1, TOWNSHIP 20 SOUTH, RANGE 22 EAST, SUMTER COUNTY, FLORIDA, BEING MORE PARTICULARLY DESCRIBED AS FOLLOWS:

BEGIN AT THE WEST 1/4 CORNER OF SAID SECTION 31; THENCE RUN SOUTH 89°42'48" EAST, ALONG THE NORTH LINE OF THE SOUTHWEST 1/4 OF SAID SECTION 31, A DISTANCE OF 1329.49 FEET TO THE NORTHEAST CORNER OF THE NORTHWEST 1/4 OF THE SOUTHWEST 1/4 OF SAID SECTION 31; THENCE DEPARTING SAID NORTH LINE, RUN SOUTH 00°22'44" WEST, ALONG THE EAST LINE OF THE WEST 1/2 OF THE SOUTHWEST 1/4 OF SAID SECTION 31, A DISTANCE OF 1993.38 FEET TO THE NORTHWEST CORNER OF THE SOUTHWEST 1/4 OF THE SOUTHWEST 1/4 OF THE SOUTHWEST 1/4 OF SAID SECTION 31; THENCE DEPARTING SAID EAST LINE, RUN SOUTH 89°45'13" EAST, ALONG THE NORTH LINE OF THE SOUTHWEST 1/4 OF THE SOUTHWEST 1/4 OF THE SOUTHWEST 1/4 OF SAID SECTION 31, A DISTANCE OF 665.79 FEET TO THE NORTHEAST CORNER OF THE SOUTHWEST 1/4 OF THE SOUTHWEST 1/4 OF THE SOUTHWEST 1/4 OF SAID SECTION 31; THENCE DEPARTING SAID NORTH LINE, RUN SOUTH 00°20'56" WEST, ALONG THE EAST LINE OF THE SOUTHWEST 1/4 OF THE SOUTHWEST 1/4 OF THE SOUTHWEST 1/4 OF SAID SECTION 31, A DISTANCE OF 664.30 FEET TO THE SOUTHWEST CORNER OF THE SOUTHWEST 1/4 OF THE SOUTHWEST 1/4 OF THE SOUTHWEST 1/4 OF SAID SECTION 31; THENCE DEPARTING SAID EAST LINE, RUN NORTH 89°46'01" WEST, ALONG THE SOUTH LINE OF THE SOUTHWEST 1/4 OF THE SOUTHWEST 1/4 OF THE SOUTHWEST 1/4 OF SAID SECTION 31, A DISTANCE OF 361.14; THENCE DEPARTING SAID SOUTH LINE, RUN SOUTH 30°52'18" WEST, 601.81 FEET, MORE OR LESS, TO THE POINT OF INTERSECTION OF THE EAST LINE OF THE NORTHWEST 1/4 OF THE NORTHWEST 1/4 OF SAID SECTION 6, AND THE THREAD (CENTERLINE) OF SHADY BROOK; THENCE RUN SOUTHWESTERLY ALONG SAID THREAD (CENTERLINE) OF SHADY BROOK THE FOLLOWING TWENTY (20) COURSES AND DISTANCES: 1) THENCE RUN SOUTH 30°39'11" WEST, A DISTANCE OF 206.13 FEET; 2) THENCE RUN SOUTH 36°48'33" WEST, A DISTANCE OF 143.00 FEET; 3) THENCE RUN SOUTH 34°04'51" WEST, A DISTANCE OF 43.09 FEET; 4) THENCE RUN SOUTH 63°06'48" WEST, A DISTANCE OF 108.78 FEET; 5) THENCE RUN SOUTH 72°59'03" WEST, A DISTANCE OF 51.27 FEET; 6) THENCE RUN SOUTH 80°53'56" WEST, A DISTANCE OF 47.52 FEET; 7) THENCE RUN SOUTH 86°58'55" WEST, A DISTANCE OF 99.28 FEET; 8) THENCE RUN SOUTH 63°14'45" WEST, A DISTANCE OF 238.03 FEET; 9) THENCE RUN SOUTH 64°37'12" WEST, A DISTANCE OF 183.19 FEET; 10) THENCE RUN SOUTH 54°17'50" WEST, A DISTANCE OF 178.15 FEET; 11) THENCE RUN SOUTH 36°57'57" WEST, A DISTANCE OF 104.22 FEET; 12) THENCE RUN SOUTH 64°03'19" WEST, A DISTANCE OF 91.46 FEET; 13) THENCE RUN SOUTH 79°02'43" WEST, A DISTANCE OF 121.33 FEET; 13) THENCE RUN SOUTH 49°27'14" WEST, A DISTANCE OF 52.20 FEET; 14) THENCE RUN SOUTH 34°24'56" WEST, A DISTANCE OF 39.92 FEET; 15) THENCE RUN SOUTH 59°44'16" WEST, A DISTANCE OF 154.04 FEET; 16) THENCE RUN SOUTH 30°49'44" WEST, A DISTANCE OF 144.25 FEET; 17) THENCE RUN NORTH 87°27'56" WEST, A DISTANCE OF 58.62 FEET; 18) THENCE RUN SOUTH 85°40'21" WEST, A DISTANCE OF 48.94 FEET; 19) THENCE RUN SOUTH 18°42'44" EAST, A DISTANCE OF 63.68 FEET; 20) THENCE RUN SOUTH 14°30'36" WEST, A DISTANCE OF 130.54 FEET; THENCE DEPARTING SAID THREAD (CENTERLINE) OF SHADY BROOK, RUN NORTH 83°38'24" WEST, A

SHEET 15 of 36

TRI-COUNTY SANITATION FRANCHISE AGREEMENT (WILDWOOD)
AMENDED AND RESTATED
EXHIBIT A

DISTANCE OF 421.03 FEET, MORE OR LESS; THENCE RUN SOUTH 82°17'56" WEST, A DISTANCE OF 330.46 FEET; THENCE RUN NORTH 32°32'27" WEST, A DISTANCE OF 828.14 FEET; THENCE RUN NORTH 54°21'38" EAST, A DISTANCE OF 318.72 FEET; THENCE RUN NORTH 31°28'06" EAST, A DISTANCE OF 320.37 FEET TO A POINT ON THE SOUTH LINE OF THE NORTH 1/2 OF THE NORTHEAST 1/4 OF THE NORTHEAST 1/4 OF SAID SECTION 1; THENCE RUN SOUTH 89°46'19" EAST, ALONG SAID SOUTH LINE, A DISTANCE OF 1114.38 FEET TO THE SOUTHEAST CORNER OF THE NORTH 1/2 OF THE NORTHEAST 1/4 OF THE NORTHEAST 1/4 OF SAID SECTION 1; THENCE DEPARTING SAID SOUTH LINE, RUN NORTH 00°25'16" EAST, ALONG THE EAST LINE OF THE NORTH 1/2 OF THE NORTHEAST 1/4 OF THE NORTHEAST 1/4 OF SAID SECTION 1, A DISTANCE OF 664.79 FEET TO THE SOUTHWEST CORNER OF SAID SECTION 31; THENCE RUN NORTH 00°26'21" EAST, ALONG THE WEST LINE OF THE SOUTHWEST 1/4 OF SAID SECTION 31, A DISTANCE OF 2659.09 FEET TO THE POINT OF BEGINNING.

AND:

THAT PORTION OF THE SOUTH 1/2 OF THE SOUTHWEST 1/4 OF SECTION 17, TOWNSHIP 19 SOUTH, RANGE 23 EAST, SUMTER COUNTY, FLORIDA, LYING SOUTH AND WEST OF FLORIDA'S TURNPIKE.

AND:

THAT PORTION OF THE SOUTHEAST 1/4 OF SECTION 18, TOWNSHIP 19 SOUTH, RANGE 23 EAST, SUMTER COUNTY, FLORIDA, LYING SOUTH AND WEST OF FLORIDA'S TURNPIKE; AND LYING EAST OF THE RIGHT-OF-WAY FOR U.S. HIGHWAY 301.

AND:

THAT PORTION OF THE NORTH 3/4 OF THE EAST 1/2 OF SECTION 19, TOWNSHIP 19 SOUTH, RANGE 23 EAST, SUMTER COUNTY, FLORIDA, LYING EAST OF THE RIGHT-OF-WAY FOR U.S. HIGHWAY 301; LESS ANY PORTION OF THE LANDS DESCRIBED IN OFFICIAL RECORDS BOOK 1093, PAGE 201, PUBLIC RECORDS OF SUMTER COUNTY, FLORIDA, DESCRIBED AS FOLLOWS: BEGINNING AT THE NORTHWEST CORNER OF THE NORTHWEST 1/4 OF THE SOUTHEAST 1/4; RUN SOUTH 1320.00 FEET; EAST 90 FEET; NORTHEASTERLY 644.11 FEET, NORTHEASTERLY 729.29 FEET; WEST 419.17 FEET TO THE POINT OF BEGINNING.

AND:

THE NORTHEAST 1/4 OF THE NORTHWEST 1/4 OF SECTION 20, TOWNSHIP 19 SOUTH, RANGE 23 EAST, SUMTER COUNTY, FLORIDA, LYING SOUTHWESTERLY OF FLORIDA'S TURNPIKE.

LESS:

ANY PORTION OF THOSE LANDS DESCRIBED IN OFFICIAL RECORDS BOOK 80, PAGE 329, PUBLIC RECORDS OF SUMTER COUNTY, FLORIDA, DESCRIBED AS FOLLOWS: BEGIN AT THE NORTHWEST CORNER OF THE NORTHEAST 1/4 OF THE NORTHWEST 1/4 OF SAID SECTION 20; THENCE S89°54'08"E, ALONG THE NORTH LINE THEREOF, 338.16 FEET TO THE SOUTHWESTERLY RIGHT-OF-WAY OF FLORIDA'S TURNPIKE; THENCE DEPARTING SAID NORTH LINE AND ALONG SAID RIGHT-OF-WAY, S56°58'48"E, 258.62 FEET; THENCE DEPARTING SAID RIGHT-OF-WAY, S33°01'12"W, 200.00 FEET; THENCE N56°58'48"W, 532.03 FEET TO THE WEST LINE OF THE NORTHEAST 1/4 OF THE NORTHWEST 1/4; THENCE ALONG SAID WEST LINE, N00°13'51"E, 19.28 FEET TO THE POINT OF BEGINNING.

AND TOGETHER WITH:

TRI-COUNTY SANITATION FRANCHISE AGREEMENT (WILDWOOD)
AMENDED AND RESTATED
EXHIBIT A

THE WEST 1/2 OF THE NORTHWEST 1/4 OF SECTION 20, TOWNSHIP 19 SOUTH, RANGE 23 EAST, SUMTER COUNTY, FLORIDA.

AND

THE WEST 434 FEET OF THAT PART OF THE NORTHWEST 1/4 OF THE NORTHWEST 1/4 OF THE NORTHEAST 1/4 OF SECTION 20, TOWNSHIP 19 SOUTH, RANGE 23 EAST, LYING NORTH OF THE SUNSHINE PARKWAY IN SUMTER COUNTY, FLORIDA; TOGETHER WITH A PROPER 50 FOOT ROAD EASEMENT OVER AND ACROSS THAT PART OF SAID PROPERTY LYING IMMEDIATELY NORTHERLY OF AND PARALLEL TO THE SUNSHINE PARKWAY, NOT INCLUDING THE 50 FOOT RIGHT OF WAY EASEMENT FOR COUNTY ROAD #181. ALSO DESCRIBED AS: THE WEST 434 FEET OF LOT 10, BLOCK Q, WILDWOOD RANCH, ACCORDING TO THE MAP OR PLAT THEREOF AS RECORDED IN PLAT BOOK 3, PAGES 29A AND 29B, PUBLIC RECORDS OF SUMTER COUNTY, FLORIDA.

LESS AND EXCEPT THAT PORTION DESCRIBED IN O.R. BOOK 360, PAGE 785, PUBLIC RECORDS OF SUMTER COUNTY, FLORIDA

THAT PART OF THE NORTHWEST 1/4 OF THE NORTHEAST 1/4 OF SECTION 20, TOWNSHIP 19 SOUTH, RANGE 23 EAST, SUMTER COUNTY, FLORIDA, MORE PARTICULARLY DESCRIBED AS FOLLOWS:

FROM THE NORTHWEST CORNER OF SAID NORTHWEST 1/4 OF THE NORTHEAST 1/4, RUN NORTH 89°43'27" EAST, ALONG THE NORTH LINE OF SAID NORTHWEST 1/4 OF THE NORTHEAST 1/4, A DISTANCE OF 434.00 FEET TO THE POINT OF BEGINNING OF THE FOLLOWING DESCRIBED PARCEL OF LAND. FROM SAID POINT OF BEGINNING, CONTINUE NORTH 89°43'27" EAST, ALONG SAID NORTH LINE, A DISTANCE OF 676 FEET, TO A POINT THAT IS SOUTH 89°43'27" WEST AND 200.0 FEET FROM THE NORTHEAST CORNER OF THE AFORESAID NORTHWEST 1/4 OF THE NORTHEAST 1/4; THENCE SOUTH 09°32'27" WEST, 672.47 FEET; THENCE SOUTH 74°24'25" WEST, 440.63 FEET, TO A POINT ON THE NORTHEASTERLY RIGHT-OF-WAY OF THE SUNSHINE STATE PARKWAY, SAID POINT BEING ON A CURVE CONCAVE SOUTHWESTERLY AND HAVING A RADIUS OF 5879.58 FEET; THENCE FROM A RADIAL BEARING OF SOUTH 43°43'40" WEST, RUN NORTHWESTERLY, ALONG THE ARC OF SAID CURVE, THROUGH A CENTRAL ANGLE OF 01°49'27" AN ARC DISTANCE OF 187.20 FEET, TO A POINT THAT IS 434.00 FEET EASTERLY OF THE WEST LINE OF THE AFORESAID NORTHWEST 1/4 OF THE NORTHEAST 1/4; THENCE NORTH 00°14'50" WEST, PARALLEL WITH SAID WEST LINE, A DISTANCE OF 651.13 FEET, TO THE POINT OF BEGINNING OF THIS DESCRIPTION.

LESS AND EXCEPT, COUNTY ROAD 181, A 50 FEET WIDE RIGHT OF WAY AS RECORDED IN OFFICIAL RECORDS BOOK 360, PAGE 785, PUBLIC RECORDS OF SUMTER COUNTY, FLORIDA.

THAT PART OF THE NORTHWEST 1/4 OF THE NORTHEAST 1/4 OF SECTION 20, TOWNSHIP 19 SOUTH, RANGE 23 EAST, SUMTER COUNTY, FLORIDA, DESCRIBED AS FOLLOWS:

BEGIN AT THE NORTHEAST CORNER OF THE NORTHWEST 1/4 OF THE NORTHEAST 1/4 OF SAID SECTION 20, AND RUN SOUTH 00°16'31" EAST, ALONG THE EAST LINE OF SAID NORTHWEST 1/4 OF THE NORTHEAST 1/4 A DISTANCE OF 1333.54 FEET, TO THE SOUTHEAST CORNER OF SAID NORTHWEST 1/4 OF THE NORTHEAST 1/4, THENCE SOUTH 89°44'04" WEST, ALONG THE SOUTH LINE OF SAID NORTHWEST 1/4 OF THE NORTHEAST 1/4, A DISTANCE OF 211.12 FEET TO THE EASTERLY RIGHT OF WAY OF THE SUNSHINE PARKWAY; THENCE NORTH 43°18'54" WEST, ALONG SAID EASTERLY RIGHT OF WAY 462.63 FEET TO THE POINT OF CURVATURE OF A CURVE CONCAVE SOUTHWESTERLY AND HAVING A RADIUS OF 5879.58 FEET;

TRI-COUNTY SANITATION FRANCHISE AGREEMENT (WILDWOOD)
AMENDED AND RESTATED
EXHIBIT A

THENCE NORTHWESTERLY ALONG THE ARC OF SAID CURVE AND EASTERLY RIGHT OF WAY THROUGH A CENTRAL ANGLE OF 2°57'26" A DISTANCE OF 303.46 FEET, TO A POINT ON SAID CURVE; THENCE LEAVING SAID EASTERLY RIGHT OF WAY, RUN NORTH 74°24'25" EAST, 440.63 FEET; THENCE NORTH 09°32'27" EAST, 672.47 FEET TO THE NORTH LINE OF AFORESAID NORTHWEST 1/4 OF THE NORTHEAST 1/4; THENCE NORTH 89°43'27" EAST ALONG SAID NORTH LINE 200.00 FEET TO THE POINT OF BEGINNING AND END OF THIS DESCRIPTION.

AND

LOT 7, BLOCK R, WILDWOOD RANCH, ACCORDING TO THE MAP OR PLAT THEREOF AS RECORDED IN PLAT BOOK 3, PAGE 29, PUBLIC RECORDS OF SUMTER COUNTY, FLORIDA.

AND

THE SE 1/4 OF THE NW 1/4 OF THE NE 1/4 AND THE WEST 1/2 OF THE NW 1/4 OF THE NE 1/4 AND THE N 3/4 OF THE SW 1/4 OF THE NE 1/4 AND THE NW 1/4 OF THE SE 1/4, ALL LYING AND BEING IN SECTION 10, TOWNSHIP 20 SOUTH, RANGE 23 EAST, SUMTER COUNTY, FLORIDA, LESS RIGHT OF WAY OF COUNTY ROAD NO. 501 ACROSS THE WEST SIDE THEREOF.

AND LESS AND EXCEPT THE SOUTH 2/3 OF THE NORTH 3/4 OF THE SW 1/4 OF THE NE 1/4 OF SECTION 10, TOWNSHIP 20 SOUTH, RANGE 23 EAST, SUMTER COUNTY, FLORIDA.

AND LESS AND EXCEPT THAT PORTION DESCRIBED IN WARRANTY DEED RECORDED IN O.R. BOOK 504, PAGE 89, PUBLIC RECORDS OF SUMTER COUNTY, FLORIDA, BEING MORE PARTICULARLY DESCRIBED AS FOLLOWS:

THE NORTH 405 FEET OF THE NW 1/4 OF THE SE 1/4 OF SECTION 10, TOWNSHIP 20 SOUTH, RANGE 23 EAST, SUMTER COUNTY, FLORIDA, LESS RIGHT OF WAY OF COUNTY ROAD NO. 501 ACROSS THE WEST SIDE THEREOF.

AND LESS AND EXCEPT THAT PORTION DESCRIBED IN WARRANTY DEED RECORDED IN O.R. BOOK 719, PAGE 747, PUBLIC RECORDS OF SUMTER COUNTY FLORIDA, BEING MORE PARTICULARLY DESCRIBED AS FOLLOWS:

THE SOUTH 270.00 FEET OF THE NORTH 675.00 FEET OF THE WEST 885.00 FEET OF THE NORTHWEST 1/4 OF THE SOUTHEAST 1/4 OF SECTION 10, TOWNSHIP 20 SOUTH, RANGE 23 EAST, SUMTER COUNTY, FLORIDA LESS THE WEST 80.00 FEET THEREOF FOR COUNTY ROAD 501 AS DEPICTED ON THE RIGHT OF WAY MAP FOR THE BOARD OF COMMISSIONERS OF SUMTER COUNTY, FLORIDA, PREPARED BY MOOREHEAD ENGINEERING COMPANY, FILE NUMBER 93-151, DATED 01/12/94 SHEETS 1 THROUGH 9.

BEING MORE PARTICULARLY DESCRIBED AS FOLLOWS:

COMMENCE AT THE NORTHWEST CORNER OF THE SAID NORTHWEST 1/4 OF THE SOUTHEAST 1/4 OF SECTION 10, THENCE S 00°18'50" E., ALONG THE WESTERLY LINE OF THE SAID NORTHWEST 1/4 OF THE SOUTHEAST 1/4 OF SECTION 10, A DISTANCE OF 405.00 FEET TO THE SOUTHWEST CORNER OF THE NORTH 405.00 FEET OF THE SAID NORTHWEST 1/4 OF THE SOUTHEAST 1/4 OF SECTION 10; THENCE DEPARTING THE SAID WESTERLY LINE OF THE NORTHWEST 1/4 OF THE SOUTHEAST 1/4 OF SECTION 10, N 89°57'50" E., ALONG THE SOUTHERLY LINE OF THE SAID NORTH 405.00 FEET OF THE NORTHWEST 1/4 OF THE

TRI-COUNTY SANITATION FRANCHISE AGREEMENT (WILDWOOD)
AMENDED AND RESTATED
EXHIBIT A

SOUTHEAST 1/4 OF SECTION 10, A DISTANCE OF 80.00 FEET TO AN INTERSECTION WITH THE EASTERLY RIGHT OF WAY LINE OF SAID COUNTY ROAD NUMBER 501, SAID INTERSECTION BEING THE POINT OF BEGINNING; THENCE CONTINUE N. 89°57'50" E. ALONG SAID LINE A DISTANCE OF 806.67 FEET; THENCE DEPARTING SAID LINE, S. 00°15'50" E., PARALLEL WITH THE SAID WESTERLY LINE OF THE NORTHWEST 1/4 OF THE SOUTHEAST 1/4 OF SECTION 10, A DISTANCE OF 270.00 FEET; THENCE S. 89°57'50" W., PARALLEL WITH THE SAID SOUTHERLY LINE OF NORTH 405.00 FEET TO THE NORTHWEST 1/4 OF THE SOUTHEAST 1/4 OF SECTION 10, A DISTANCE OF 806.67 FEET TO AN INTERSECTION WITH THE SAID EASTERLY RIGHT OF WAY LINE OF COUNTY ROAD NUMBER 501; THENCE N. 00°18'50" W., ALONG THE SAID EASTERLY RIGHT OF WAY LINE, A DISTANCE OF 270.00 FEET TO THE POINT OF BEGINNING.

THE SW 1/4 OF THE SE 1/4, LESS ROAD RIGHT OF WAY, SECTION 10, TOWNSHIP 20 SOUTH, RANGE 23 EAST, SUMTER COUNTY, FLORIDA

THE SOUTH 2/3 OF THE NORTH 3/4 OF THE SW 1/4 OF THE NE 1/4 OF SECTION 10, TOWNSHIP 20 SOUTH, RANGE 23 EAST, SUMTER COUNTY, FLORIDA, LESS RIGHT OF WAY OF COUNTY ROAD NO. 501 ACROSS THE WEST SIDE THEREOF.

AND;

A PORTION OF THE NORTH 500.00 FEET OF THOSE LANDS DESCRIBED IN OFFICIAL RECORDS BOOK 2044, PAGE 465, OF THE PUBLIC RECORDS OF SUMTER COUNTY, FLORIDA. SAID LANDS BEING A PORTION OF SECTION 1, TOWNSHIP 20 SOUTH, RANGE 23 EAST, SUMTER COUNTY, FLORIDA, AND BEING MORE PARTICULARLY DESCRIBED AS FOLLOWS:

COMMENCE AT THE NORTHEAST CORNER OF SAID SECTION 1; THENCE RUN SOUTH 00°40'20" WEST, ALONG THE EAST LINE OF THE NORTHEAST 1/4 OF SAID SECTION 1, A DISTANCE OF 1740.01 FEET TO THE NORTHEAST CORNER OF THE AFORESAID LANDS DESCRIBED IN OFFICIAL RECORDS BOOK 2044, PAGE 465 AND THE POINT OF BEGINNING; THENCE CONTINUE SOUTH 00°40'20" WEST, ALONG SAID EAST LINE, A DISTANCE OF 500.01 FEET TO A POINT ON A LINE LYING 500.00 FEET SOUTH OF AND PARALLEL TO, THE NORTH LINE OF THE AFORESAID LANDS DESCRIBED IN OFFICIAL RECORDS BOOK 2044, PAGE 465; THENCE DEPARTING SAID EAST LINE, RUN NORTH 89°36'07" WEST, ALONG SAID SOUTH PARALLEL LINE, A DISTANCE OF 1255.06 FEET TO A POINT ON THE EAST LINE OF A 170.00 FOOT WIDE EASEMENT PER OFFICIAL RECORDS BOOK 86, PAGE 486, OF THE PUBLIC RECORDS OF SUMTER COUNTY, FLORIDA; THENCE DEPARTING SAID SOUTH PARALLEL LINE, RUN NORTH 00°27'55" EAST, ALONG SAID EAST EASEMENT LINE, A DISTANCE OF 500.00 FEET TO A POINT ON THE NORTH LINE OF THE AFORESAID LANDS DESCRIBED IN OFFICIAL RECORDS BOOK 2044, PAGE 465, OF THE PUBLIC RECORDS OF SUMTER COUNTY, FLORIDA; THENCE DEPARTING SAID EAST EASEMENT LINE, RUN SOUTH 89°36'07" EAST, ALONG SAID NORTH LINE, A DISTANCE OF 1256.87 FEET TO THE POINT OF BEGINNING.

LESS AND EXCEPT THE WEST 50.00 FEET THEREOF.

A PORTION OF THOSE LANDS DESCRIBED IN OFFICIAL RECORDS BOOK 4018, PAGE 314 AND ALL OF THOSE LANDS REFERRED TO AS "LIFT STATION NO. 1" AS RECORDED IN OFFICIAL RECORDS BOOK 1077, PAGE 151 OF THE PUBLIC RECORDS OF SUMTER COUNTY, FLORIDA. SAID LANDS LYING IN SECTION 16, TOWNSHIP 19 SOUTH, RANGE 23 EAST, SUMTER COUNTY, FLORIDA AND BEING MORE PARTICULARLY DESCRIBED AS FOLLOWS:

TRI-COUNTY SANITATION FRANCHISE AGREEMENT (WILDWOOD)
AMENDED AND RESTATED
EXHIBIT A

COMMENCE AT THE NORTHWEST CORNER OF THE SOUTHWEST 1/4 OF THE SOUTHWEST 1/4 OF SAID SECTION 16; THENCE RUN SOUTH 0°44'24" WEST, ALONG THE WEST LINE OF THE SOUTHWEST 1/4 OF THE SOUTHWEST 1/4 OF SAID SECTION 16, A DISTANCE OF 24.35 FEET TO THE SOUTHWEST CORNER OF TRACT "D", HEARTY HOST LAKE RESORT, AS PER PLAT THEREOF RECORDED IN PLAT BOOK 3, PAGE 57 AND 57-A OF THE PUBLIC RECORDS OF SUMTER COUNTY, FLORIDA AND THE POINT OF BEGINNING; THENCE DEPARTING SAID WEST LINE, RUN NORTH 89°55'06" EAST, ALONG THE SOUTH LINE OF SAID TRACT "D", A DISTANCE OF 163.72 FEET TO A POINT ON THE WEST LINE OF SAID LANDS DESCRIBED IN OFFICIAL RECORDS 1077, PAGE 151; THENCE DEPARTING SAID SOUTH LINE, RUN ALONG THE WEST, NORTH AND EAST LINES OF SAID LANDS THE FOLLOWING THREE (3) COURSES AND DISTANCES: 1) THENCE RUN NORTH 9°05'03" WEST, A DISTANCE OF 27.93 FEET; 2) THENCE RUN NORTH 77°59'46" EAST, A DISTANCE OF 48.35 FEET; 3) THENCE RUN SOUTH 21°34'47" EAST, A DISTANCE OF 40.38 FEET TO A POINT ON THE AFORESAID SOUTH LINE OF TRACT "D"; THENCE DEPARTING THE EAST LINE OF SAID LANDS DESCRIBED IN OFFICIAL RECORDS BOOK 1077, PAGE 151, RUN ALONG THE SOUTH AND EAST LINES OF SAID TRACT "D" THE FOLLOWING SIX (6) COURSES AND DISTANCES: 1) THENCE RUN NORTH 89°55'06" EAST, A DISTANCE OF 173.01 FEET; 2) THENCE RUN NORTH 0°13'25" EAST, A DISTANCE OF 50.00 FEET; 3) THENCE RUN SOUTH 89°55'06" WEST, A DISTANCE OF 100.00 FEET; 4) THENCE RUN NORTH 0°13'25" EAST, A DISTANCE OF 699.83 FEET; 5) THENCE RUN NORTH 89°58'47" EAST, A DISTANCE OF 250.00 FEET; 6) THENCE RUN NORTH 0°17'06" EAST, A DISTANCE OF 402.13 FEET TO A POINT ON THE SOUTH LINE OF LOT 1, WILDWOOD COUNTRY RESORT, AS PER PLAT THEREOF RECORDED IN PLAT BOOK 7, PAGE 33 OF THE PUBLIC RECORDS OF SUMTER COUNTY, FLORIDA; THENCE DEPARTING THE EAST LINE OF SAID TRACT "D", RUN NORTH 89°58'47" EAST, ALONG SAID SOUTH LINE, A DISTANCE OF 106.77 FEET TO A POINT ON THE WEST LINE OF HERITAGE WOOD 'N LAKES ESTATES, AS PER PLAT THEREOF RECORDED IN PLAT BOOK 4, PAGE 61 AND 61A OF THE PUBLIC RECORDS OF SUMTER COUNTY, FLORIDA; THENCE DEPARTING SAID SOUTH LINE, RUN ALONG SAID WEST LINE THE FOLLOWING SEVEN (7) COURSES AND DISTANCES: 1) THENCE RUN SOUTH 0°28'59" WEST, A DISTANCE OF 290.15 FEET; 2) THENCE RUN NORTH 89°39'23" EAST, A DISTANCE OF 25.00 FEET; 3) THENCE RUN SOUTH 0°30'05" WEST, A DISTANCE OF 144.10 FEET; 4) THENCE RUN SOUTH 8°47'05" WEST, A DISTANCE OF 50.64 FEET TO A POINT ON A 29.98 FOOT RADIUS NON-TANGENT CURVE, CONCAVE TO THE SOUTHWEST, BEING SUBTENDED BY A CHORD BEARING OF SOUTH 29°04'37" EAST AND A CHORD LENGTH OF 52.48 FEET; 5) THENCE RUN SOUTHEASTERLY AND SOUTHERLY ALONG SAID CURVE THROUGH A CENTRAL ANGLE OF 122°09'08", AN ARC DISTANCE OF 63.91 FEET TO A POINT OF REVERSE CURVATURE OF A 330.13 FOOT RADIUS CURVE, CONCAVE TO THE EAST, BEING SUBTENDED BY A CHORD BEARING OF SOUTH 16°13'38" WEST AND A CHORD LENGTH OF 179.46 FEET; 6) THENCE RUN SOUTHERLY ALONG SAID CURVE THROUGH A CENTRAL ANGLE OF 31°32'37", AN ARC DISTANCE OF 181.75 FEET TO A POINT OF TANGENCY; 7) THENCE RUN SOUTH 0°27'20" WEST, A DISTANCE OF 435.82 FEET TO THE SOUTHWEST CORNER OF SAID HERITAGE WOOD 'N LAKES ESTATES; THENCE DEPARTING SAID WEST LINE, RUN NORTH 89°53'04" EAST, ALONG THE SOUTH LINE OF SAID HERITAGE WOOD 'N LAKES ESTATES, A DISTANCE OF 60.00 FEET TO THE SOUTHWEST CORNER OF LOT 63, BLOCK "C" OF SAID HERITAGE WOOD 'N LAKES ESTATES; THENCE DEPARTING SAID SOUTH LINE, RUN SOUTH 0°27'20" WEST, A DISTANCE OF 152.15 FEET TO A POINT ON THE NORTHWESTERLY RIGHT-OF-WAY LINE OF BUENA VISTA BOULEVARD, A PROPOSED 120.0 FOOT RIGHT-OF-WAY, SAID POINT BEING ON A 535.00 FOOT RADIUS NON-TANGENT CURVE, CONCAVE TO THE SOUTHEAST, BEING SUBTENDED BY A CHORD BEARING OF SOUTH 31°44'26" WEST AND A CHORD LENGTH OF 279.78 FEET; THENCE RUN SOUTHWESTERLY ALONG SAID CURVE AND SAID NORTHWESTERLY RIGHT-OF-WAY LINE, THROUGH A CENTRAL ANGLE OF 30°18'55", AN ARC DISTANCE OF 283.07 FEET TO A POINT ON THE SOUTH LINE OF THE NORTH 400.00 FEET OF THE SOUTHWEST 1/4 OF THE SOUTHWEST 1/4 OF SAID SECTION 16; THENCE DEPARTING SAID NORTHWESTERLY RIGHT-OF-WAY LINE, RUN SOUTH 89°59'33" WEST, ALONG SAID SOUTH LINE, A

TRI-COUNTY SANITATION FRANCHISE AGREEMENT (WILDWOOD)
AMENDED AND RESTATED
EXHIBIT A

DISTANCE OF 558.07 FEET TO A POINT ON THE AFORESAID WEST LINE OF THE SOUTHWEST 1/4 OF THE SOUTHWEST 1/4 OF SAID SECTION 16; THENCE DEPARTING SAID SOUTH LINE, RUN NORTH 0°44'24" EAST, ALONG SAID WEST LINE, A DISTANCE OF 375.69 FEET TO THE POINT OF BEGINNING.

AND:

TRACT A OF HEARTY HOST LAKE RESORT UNIT 2, AS PER PLAT THEREOF RECORDED IN PLAT BOOK 4, PAGES 62 AND 62A, OF THE PUBLIC RECORDS OF SUMTER COUNTY, FLORIDA:

LESS AND EXCEPT:

ANY PORTION LYING WITH VILLAGES OF SOUTHERN OAKS MEGGISON ROAD CORRIDOR, RECORDED IN PLAT BOOK 19, PAGE 31, OF THE PUBLIC RECORDS OF SUMTER COUNTY, FLORIDA.

TOGETHER WITH:

THAT PORTION OF THE WEST 1/2 OF THE NORTHWEST 1/4 OF SECTION 16, TOWNSHIP 19 SOUTH, RANGE 23 EAST, SUMTER COUNTY, FLORIDA LYING WITHIN THE FOLLOWING LANDS:

LYING SOUTH OF STATE ROAD NO. 44

LYING EASTERLY AND NORTHEASTERLY OF WILLIAMSBURG LANE (ALSO KNOWN AS FLAMINGO BOULEVARD, PER HEARTY HOST LAKE RESORT, AS PER PLAT THEREOF RECORDED IN PLAT BOOK 3, PAGE 57, OF THE PUBLIC RECORDS OF SUMTER COUNTY, FLORIDA)

LYING NORTH OF SPRINGFIELD WAY (ALSO KNOWN AS BLUEGILL STREET PER HEARTY HOST LAKE RESORT, AS PER PLAT THEREOF RECORDED IN PLAT BOOK 3, PAGE 57, OF THE PUBLIC RECORDS OF SUMTER COUNTY, FLORIDA, WATER WHEEL ADULT MOBILE HOME COMMUNITY & R.V. PARK UNIT NO. 1, AS PER PLAT THEREOF RECORDED IN PLAT BOOK 4, PAGE 40, OF THE PUBLIC RECORDS OF SUMTER COUNTY, FLORIDA AND WATER WHEEL ADULT MOBILE HOME COMMUNITY & R.V. PARK UNIT NO. 2, AS PER PLAT THEREOF RECORDED IN PLAT BOOK 4, PAGES 63 AND 63A, OF THE PUBLIC RECORDS OF SUMTER COUNTY, FLORIDA)

LYING NORTH OF LOT 1, BLOCK A, OF WATER WHEEL ADULT MOBILE HOME COMMUNITY & R.V. PARK UNIT NO. 2, AS PER PLAT THEREOF RECORDED IN PLAT BOOK 4, PAGES 63 AND 63A, OF THE PUBLIC RECORDS OF SUMTER COUNTY, FLORIDA.

LESS AND EXCEPT:

LANDS DESCRIBED IN OFFICIAL RECORDS BOOK 2932, PAGE 793, OF THE PUBLIC RECORDS OF SUMTER COUNTY, FLORIDA

ALSO LESS AND EXCEPT:

LANDS DESCRIBED IN OFFICIAL RECORDS BOOK 2759, PAGE 168, OF THE PUBLIC RECORDS OF SUMTER COUNTY, FLORIDA

ALSO LESS AND EXCEPT:

LANDS DESCRIBED IN RIGHT-OF-WAY DEED RECORDED IN OFFICIAL RECORDS BOOK 4204, PAGE 293, OF THE PUBLIC RECORDS OF SUMTER COUNTY, FLORIDA.

TRI-COUNTY SANITATION FRANCHISE AGREEMENT (WILDWOOD)
AMENDED AND RESTATED
EXHIBIT A

ALSO LESS AND EXCEPT:

LANDS DESCRIBED IN RIGHT-OF-WAY DEED RECORDED IN OFFICIAL RECORDS BOOK 4204, PAGE 304, OF THE PUBLIC RECORDS OF SUMTER COUNTY, FLORIDA.

ALSO LESS AND EXCEPT:

LANDS DESCRIBED IN RIGHT-OF-WAY DEED RECORDED IN OFFICIAL RECORDS BOOK 4204, PAGE 327, OF THE PUBLIC RECORDS OF SUMTER COUNTY, FLORIDA.

TOGETHER WITH:

THAT PORTION OF FLAMINGO BOULEVARD, NOW KNOWN AS WILLIAMSBURG LANE, AS SET FORTH ON THAT CERTAIN PLAT OF HEARTY HOST LAKE RESORT, RECORDED IN PLAT BOOK 3, PAGE 57, PUBLIC RECORDS OF SUMTER COUNTY, FLORIDA AND DESCRIBED AS WILLIAMSBURG LANE, AS SET FORTH IN THAT CERTAIN PLAT OF HEARTY HOST LAKE RESORT UNIT 2, RECORDED IN PLAT BOOK 4, PAGE 62, PUBLIC RECORDS OF SUMTER COUNTY, FLORIDA, LYING NORTH OF A NORTHEASTERLY RADIAL EXTENSION OF THE SOUTHEASTERLY LINE OF LOT 2, BLOCK A, OF SAID HEARTY HOST LAKE RESORT UNIT 2, AND LYING SOUTH OF STATE ROAD 44.

AND

THE NORTHEAST 1/4 OF THE SOUTHWEST 1/4 AND THE SOUTHEAST 1/4 OF THE NORTHWEST 1/4, LYING SOUTH OF STATE ROAD 44, AND THE SOUTHEAST 1/4 OF THE SOUTHWEST 1/4 LYING NORTH AND WEST OF THE SUBMERGED LANDS OF LAKE OKAHUMPKA, LESS ROAD-RIGHT-OF WAY, ALL IN SECTION 16, TOWNSHIP 19 SOUTH, RANGE 23 EAST, SUMTER COUNTY, FLORIDA.

LESS AND EXCEPT:

LANDS DESCRIBED IN CORRECTIVE WARRANTY DEED RECORDED IN OFFICIAL RECORDS BOOK 1882, PAGE 793, OF THE PUBLIC RECORDS OF SUMTER COUNTY, FLORIDA.

ALSO LESS AND EXCEPT:

ALL OF WATER WHEEL ADULT MOBILE HOME COMMUNITY & R.V. PARK UNIT NO. 1, AS PER PLAT THEREOF RECORDED IN PLAT BOOK 4, PAGE 40, OF THE PUBLIC RECORDS OF SUMTER COUNTY, FLORIDA.

ALSO LESS AND EXCEPT:

ALL OF WATER WHEEL ADULT MOBILE HOME COMMUNITY & R.V. PARK UNIT NO. 2, AS PER PLAT THEREOF RECORDED IN PLAT BOOK 4, PAGE 63, OF THE PUBLIC RECORDS OF SUMTER COUNTY, FLORIDA.

ALSO LESS AND EXCEPT:

ALL OF HERITAGE WOOD 'N LAKES ESTATES, AS PER PLAT THEREOF RECORDED IN PLAT BOOK 4, PAGE 61, OF THE PUBLIC RECORDS OF SUMTER COUNTY, FLORIDA.

ALSO LESS AND EXCEPT:

LANDS DESCRIBED IN RIGHT-OF-WAY DEED RECORDED IN OFFICIAL RECORDS BOOK 4204, PAGE 267, OF THE PUBLIC RECORDS OF SUMTER COUNTY, FLORIDA.

ALSO LESS AND EXCEPT:

TRI-COUNTY SANITATION FRANCHISE AGREEMENT (WILDWOOD)
AMENDED AND RESTATED
EXHIBIT A

LANDS DESCRIBED IN RIGHT-OF-WAY DEED RECORDED IN OFFICIAL RECORDS BOOK 4204, PAGE 378, OF THE PUBLIC RECORDS OF SUMTER COUNTY, FLORIDA.

LESS AND EXCEPT:

LANDS DESCRIBED IN RIGHT-OF-WAY DEED RECORDED IN OFFICIAL RECORDS BOOK 4102, PAGE 475, OF THE PUBLIC RECORDS OF SUMTER COUNTY, FLORIDA.

A PORTION OF SECTION 23, TOWNSHIP 19 SOUTH, RANGE 23 EAST, SUMTER COUNTY, FLORIDA, BEING MORE PARTICULARLY DESCRIBED AS FOLLOWS:

COMMENCE AT THE SOUTHWEST CORNER OF SAID SECTION 23; THENCE RUN SOUTH 89°32'28" EAST, ALONG THE SOUTH LINE OF THE SOUTHWEST 1/4 OF SAID SECTION 23, A DISTANCE OF 1666.68 FEET TO A POINT ON THE EAST LINE OF THE WEST 1000 FEET OF THE EAST 3/4 OF THE SOUTHWEST 1/4 OF SAID SECTION 23; THENCE DEPARTING SAID SOUTH LINE, RUN NORTH 0°11'52" EAST, ALONG SAID EAST LINE, A DISTANCE OF 2650.01 FEET TO THE SOUTHEAST CORNER OF THE WEST 1000 FEET OF THE EAST 3/4 OF THE NORTHWEST 1/4 OF SAID SECTION 23; THENCE DEPARTING SAID EAST LINE, RUN NORTH 0°16'48" EAST, ALONG THE EAST LINE OF THE WEST 1000 FEET OF THE EAST 3/4 OF THE NORTHWEST 1/4 OF SAID SECTION 23, A DISTANCE OF 139.00 FEET TO A POINT ON THE NORTH LINE OF THE SOUTH 139 FEET OF THE NORTHWEST 1/4 OF SAID SECTION 23; THENCE DEPARTING SAID EAST LINE, RUN NORTH 40°18'40" EAST, A DISTANCE OF 316.94 FEET TO A POINT ON A 90.83 FOOT RADIUS NON-TANGENT CURVE, CONCAVE TO THE SOUTH, BEING SUBTENDED BY A CHORD BEARING OF NORTH 79°46'29" EAST AND A CHORD LENGTH OF 101.16 FEET; THENCE RUN EASTERLY ALONG SAID CURVE THROUGH A CENTRAL ANGLE OF 67°40'40", AN ARC DISTANCE OF 107.29 FEET TO A POINT ON A 288.13 FOOT RADIUS NON-TANGENT CURVE, CONCAVE TO THE NORTH, BEING SUBTENDED BY A CHORD BEARING OF SOUTH 85°46'37" EAST AND A CHORD LENGTH OF 125.21 FEET; THENCE RUN EASTERLY ALONG SAID CURVE THROUGH A CENTRAL ANGLE OF 25°05'55", AN ARC DISTANCE OF 126.22 FEET TO THE POINT OF BEGINNING, THENCE CONTINUE ALONG SAID 288.13 FOOT RADIUS NON-TANGENT CURVE, CONCAVE TO THE NORTH, BEING SUBTENDED BY A CHORD BEARING OF NORTH 77°13'47" EAST AND A CHORD LENGTH OF 44.65 FEET, EASTERLY, THROUGH A CENTRAL ANGLE OF 08°53'18", AN ARC DISTANCE OF 44.70 FEET TO A POINT OF NON-TANGENCY; THENCE RUN NORTH 72°39'24" EAST, A DISTANCE OF 193.01 FEET TO A POINT OF CURVATURE OF A 280.00 FOOT RADIUS CURVE, CONCAVE TO THE NORTH, BEING SUBTENDED BY A CHORD BEARING OF NORTH 70°17'11" EAST AND A CHORD LENGTH OF 23.16 FEET; THENCE RUN EASTERLY ALONG SAID CURVE THROUGH A CENTRAL ANGLE OF 04°44'27", AN ARC DISTANCE OF 23.17 FEET TO A POINT OF REVERSE CURVATURE OF A 220.00 FOOT RADIUS CURVE, CONCAVE TO THE SOUTH, BEING SUBTENDED BY A CHORD BEARING OF NORTH 74°44'11" EAST AND A CHORD LENGTH OF 52.25 FEET; THENCE RUN EASTERLY ALONG SAID CURVE THROUGH A CENTRAL ANGLE OF 13°38'27", AN ARC DISTANCE OF 52.38 FEET TO A POINT OF TANGENCY; THENCE RUN NORTH 81°33'25" EAST, A DISTANCE OF 232.81 FEET TO A POINT OF CURVATURE OF A 25.00 FOOT RADIUS CURVE, CONCAVE TO THE SOUTHWEST, BEING SUBTENDED BY A CHORD BEARING OF SOUTH 53°26'35" EAST AND A CHORD LENGTH OF 35.36 FEET; THENCE RUN SOUTHEASTERLY ALONG SAID CURVE THROUGH A CENTRAL ANGLE OF 90°00'00", AN ARC DISTANCE OF 39.27 FEET TO A POINT OF TANGENCY; THENCE RUN SOUTH 8°26'35" EAST, A DISTANCE OF 45.35 FEET TO A POINT OF CURVATURE OF A 280.00 FOOT RADIUS CURVE, CONCAVE TO THE EAST, BEING SUBTENDED BY A CHORD BEARING OF SOUTH 14°53'02" EAST AND A CHORD LENGTH OF 62.82 FEET; THENCE RUN SOUTHERLY ALONG SAID CURVE THROUGH A CENTRAL ANGLE OF 12°52'52", AN ARC DISTANCE OF 62.95 FEET TO A POINT OF TANGENCY; THENCE RUN SOUTH 21°19'28" EAST, A DISTANCE OF 145.92 FEET; THENCE RUN SOUTH 27°00'57" EAST, A DISTANCE OF 67.60 FEET TO A POINT ON A 223.89

SHEET 23 of 36

TRI-COUNTY SANITATION FRANCHISE AGREEMENT (WILDWOOD)
AMENDED AND RESTATED
EXHIBIT A

FOOT RADIUS NON-TANGENT CURVE, CONCAVE TO THE NORTHEAST, BEING SUBTENDED BY A CHORD BEARING OF SOUTH 41°34'57" EAST AND A CHORD LENGTH OF 111.63 FEET; THENCE RUN SOUTHEASTERLY ALONG SAID CURVE THROUGH A CENTRAL ANGLE OF 28°52'15", AN ARC DISTANCE OF 112.82 FEET TO A POINT ON A 944.63 FOOT RADIUS NON-TANGENT CURVE, CONCAVE TO THE NORTHEAST, BEING SUBTENDED BY A CHORD BEARING OF NORTH 51°08'42" WEST AND A CHORD LENGTH OF 160.48 FEET; THENCE RUN NORTHWESTERLY ALONG SAID CURVE THROUGH A CENTRAL ANGLE OF 09°44'43", AN ARC DISTANCE OF 160.67 FEET TO A POINT OF REVERSE CURVATURE OF A 700.00 FOOT RADIUS CURVE, CONCAVE TO THE SOUTH, BEING SUBTENDED BY A CHORD BEARING OF NORTH 72°22'24" WEST AND A CHORD LENGTH OF 615.93 FEET; THENCE RUN WESTERLY ALONG SAID CURVE THROUGH A CENTRAL ANGLE OF 52°12'06", AN ARC DISTANCE OF 637.76 FEET TO A POINT OF TANGENCY; THENCE RUN SOUTH 81°31'33" WEST, A DISTANCE OF 26.36 FEET TO A POINT OF CURVATURE OF A 280.90 FOOT RADIUS CURVE, CONCAVE TO THE NORTH, BEING SUBTENDED BY A CHORD BEARING OF SOUTH 81°39'26" WEST AND A CHORD LENGTH OF 1.29 FEET; THENCE RUN WESTERLY ALONG SAID CURVE THROUGH A CENTRAL ANGLE OF 00°15'46", AN ARC DISTANCE OF 1.29 FEET TO THE POINT OF BEGINNING.

TOGETHER WITH:

THE SOUTH 1/2 OF THE SOUTH 1/2 OF THE SOUTHWEST 1/4 OF THE NORTHEAST 1/4 OF SECTION 10, TOWNSHIP 20 SOUTH, RANGE 23 EAST, SUMTER COUNTY, FLORIDA, LESS THE WEST 80 FEET THEREOF FOR ROAD RIGHT-OF-WAY.

AND:

SECTION 13, TOWNSHIP 20 SOUTH, RANGE 23 EAST, SUMTER COUNTY, FLORIDA.

LESS:

COUNTY ROAD 470 RIGHT OF WAY.

LESS:

THE NORTH 1/2 OF THE NORTHEAST 1/4 OF THE NORTHEAST 1/4 THEREOF.

LESS:

THE WEST 1/2 OF THE SOUTHWEST 1/4 OF THE SOUTHEAST 1/4 OF THE NORTHEAST 1/4 THEREOF.

LESS:

THE NORTH 1/2 OF THE NORTHEAST 1/4 OF THE SOUTHEAST 1/4 OF THE NORTHEAST 1/4 THEREOF; EXCEPT THE WEST 175.00 FEET OF THE EAST 190.00 FEET THEREOF.

TOGETHER WITH:

ALL OF SECTION 14, TOWNSHIP 20 SOUTH, RANGE 23 EAST, SUMTER COUNTY, FLORIDA, LESS COUNTY ROAD CR-470 RIGHT-OF-WAY.

TOGETHER WITH:

ALL OF SECTION 23, TOWNSHIP 20 SOUTH, RANGE 23 EAST, SUMTER COUNTY, FLORIDA.

AND:

TRI-COUNTY SANITATION FRANCHISE AGREEMENT (WILDWOOD)
AMENDED AND RESTATED
EXHIBIT A

ALL OF SECTION 24, TOWNSHIP 20 SOUTH, RANGE 23 EAST, SUMTER COUNTY, FLORIDA. TRACT 2:

ALL OF SECTIONS 25 AND 26, TOWNSHIP 20 SOUTH, RANGE 23 EAST, SUMTER COUNTY, FLORIDA.

THE EAST THREE-QUARTERS (E 3/4) AND THE NORTHWEST ONE-QUARTER (NW 1/4) OF THE NORTHWEST ONE-QUARTER (NW 1/4) OF SECTION 36, TOWNSHIP 20 SOUTH, RANGE 23 EAST, SUMTER COUNTY, FLORIDA.

A PART OF SECTION 1, TOWNSHIP 21 SOUTH, RANGE 23 EAST, SUMTER COUNTY, FLORIDA, DESCRIBED AS FOLLOWS:

BEGIN AT THE NORTHEAST CORNER OF SECTION 1, RUN SOUTH 00°18'00" WEST ALONG THE EAST LINE OF SECTION 1 A DISTANCE OF 311.45 FEET TO A CONCRETE MONUMENT, THENCE SOUTH 42°09'00" WEST 881.81 FEET TO AN IRON PIPE, THENCE NORTH 89°48'17" WEST 1607.46 FEET, TO A CONCRETE MONUMENT, THENCE NORTH 01°16'52" WEST 969.87 FEET TO A CONCRETE MONUMENT ON THE NORTH LINE OF SECTION 1, THENCE SOUTH 89°44'42" EAST ALONG THE NORTH LINE OF SECTION 1 A DISTANCE OF 2222.55 FEET TO THE POINT OF BEGINNING.

TOGETHER WITH:

COMMENCING AT THE NORTHEAST CORNER OF SAID SECTION 1, RUN SOUTH 00°18'00" WEST ALONG THE EAST LINE OF SAID SECTION 1 A DISTANCE OF 311.45 FEET TO A CONCRETE MONUMENT, THENCE SOUTH 42°09'00" WEST 881.81 FEET TO AN IRON PIPE AND THE POINT OF BEGINNING FROM SAID POINT OF BEGINNING CONTINUE SOUTH 42°09'00" WEST 662.38 FEET, THENCE SOUTH 07°50'34" EAST 94.87 FEET, THENCE SOUTH 60°54'12" WEST 597.97 FEET, THENCE SOUTH 66°52'27" WEST 184.59 FEET, THENCE SOUTH 78°41'22" WEST 135.40 FEET, THENCE NORTH 53°45'08" WEST 100.94 FEET, THENCE NORTH 31°26'21" WEST 464.31 FEET, THENCE NORTH 03°04'03" WEST 526.98 FEET, THENCE SOUTH 89°48'17" EAST 1607.46 FEET TO THE POINT OF BEGINNING.

AND TOGETHER WITH:

BEGIN 311.45 FEET SOUTH OF THE NORTHEAST CORNER OF SECTION 1, TOWNSHIP 21 SOUTH, RANGE 23 EAST, RUN THENCE SOUTH 3,012.39 FEET, ALONG SECTION LINE, THENCE NORTH 84°41'50" WEST 777.43 FEET, THENCE NORTH 08°08'34" WEST 1808.51 FEET, NORTH 41°51' EAST 1544.19 FEET TO POINT OF BEGINNING.

TOGETHER WITH:

ALL OF SECTION 15, TOWNSHIP 20 SOUTH, RANGE 23 EAST, SUMTER COUNTY, FLORIDA, LESS RIGHT-OF-WAY FOR COUNTY ROAD NO. 470; A PORTION OF SECTIONS 16, 17, 21, 22, 27, 34, 35, AND 36, TOWNSHIP 20 SOUTH, RANGE 23 EAST, SUMTER COUNTY, FLORIDA, LESS RIGHT-OF-WAY FOR COUNTY ROAD NO. 470; AND A PORTION OF SECTION 2, TOWNSHIP 21 SOUTH, RANGE 23 EAST, SUMTER COUNTY, FLORIDA. SAID LANDS BEING MORE PARTICULARLY DESCRIBED AS FOLLOWS:

BEGIN AT THE NORTHEAST CORNER OF SAID SECTION 2; THENCE RUN SOUTH 0°03'23" WEST, ALONG THE EAST LINE OF THE NORTHEAST 1/4 OF SAID SECTION 2, A DISTANCE OF 2623.88 FEET TO THE EAST 1/4 CORNER OF SAID SECTION 2; THENCE DEPARTING SAID EAST LINE, RUN SOUTH 0°02'13" EAST, ALONG THE EAST LINE OF THE NORTH 1/2 OF THE SOUTHEAST 1/4 OF SECTION 2, A DISTANCE OF 1322.59 FEET TO THE NORTHEAST CORNER OF THE SOUTH 1/2 OF THE SOUTHEAST 1/4 OF SAID SECTION 2; THENCE DEPARTING SAID EAST LINE, RUN NORTH 89°43'30" WEST, ALONG THE NORTH LINE OF THE SOUTH 1/2

TRI-COUNTY SANITATION FRANCHISE AGREEMENT (WILDWOOD)
AMENDED AND RESTATED
EXHIBIT A

OF THE SOUTHEAST 1/4 OF SAID SECTION 2, A DISTANCE OF 2656.15 FEET TO THE NORTHEAST CORNER OF THE SOUTHEAST 1/4 OF THE SOUTHWEST 1/4 OF SAID SECTION 2; THENCE DEPARTING SAID NORTH LINE, RUN NORTH 89°42'39" WEST, ALONG THE NORTH LINE OF THE SOUTHEAST 1/4 OF THE SOUTHWEST 1/4 OF SAID SECTION 2, A DISTANCE OF 1324.15 FEET TO THE NORTHWEST CORNER OF THE SOUTHEAST 1/4 OF THE SOUTHWEST 1/4 OF SAID SECTION 2; THENCE DEPARTING SAID NORTH LINE, RUN SOUTH 0°15'29" WEST, ALONG THE WEST LINE OF THE SOUTHEAST 1/4 OF THE SOUTHWEST 1/4 OF SAID SECTION 2, A DISTANCE OF 1297.23 FEET TO A POINT OF INTERSECTION WITH THE CENTERLINE OF A CANAL; THENCE DEPARTING SAID WEST LINE, RUN ALONG CENTERLINE OF SAID CANAL THE FOLLOWING TWO HUNDRED FOUR (204) COURSES AND DISTANCES: 1) THENCE RUN NORTH 22°51'09" WEST, A DISTANCE OF 269.86 FEET; 2) THENCE RUN NORTH 24°35'05" WEST, A DISTANCE OF 734.95 FEET; 3) THENCE RUN NORTH 15°12'47" WEST, A DISTANCE OF 186.06 FEET; 4) THENCE RUN NORTH 1°35'32" WEST, A DISTANCE OF 223.23 FEET; 5) THENCE RUN NORTH 2°11'35" WEST, A DISTANCE OF 1157.08 FEET; 6) THENCE RUN NORTH 1°47'43" WEST, A DISTANCE OF 1425.32 FEET; 7) THENCE RUN NORTH 2°09'06" WEST, A DISTANCE OF 1633.27 FEET; 8) THENCE RUN NORTH 4°54'12" WEST, A DISTANCE OF 294.11 FEET; 9) THENCE RUN NORTH 25°21'19" WEST, A DISTANCE OF 458.61 FEET; 10) THENCE RUN NORTH 25°52'24" WEST, A DISTANCE OF 1050.83 FEET; 11) THENCE RUN NORTH 25°31'00" WEST, A DISTANCE OF 1750.21 FEET; 12) THENCE RUN NORTH 25°59'50" WEST, A DISTANCE OF 1339.15 FEET; 13) THENCE RUN NORTH 24°24'20" WEST, A DISTANCE OF 671.77 FEET; 14) THENCE RUN NORTH 26°08'34" WEST, A DISTANCE OF 799.74 FEET; 15) THENCE RUN NORTH 26°01'44" WEST, A DISTANCE OF 906.86 FEET; 16) THENCE RUN NORTH 26°14'58" WEST, A DISTANCE OF 1083.72 FEET; 17) THENCE RUN NORTH 25°33'45" WEST, A DISTANCE OF 819.48 FEET; 18) THENCE RUN NORTH 25°28'52" WEST, A DISTANCE OF 968.13 FEET; 19) THENCE RUN NORTH 25°51'42" WEST, A DISTANCE OF 726.06 FEET; 20) THENCE RUN NORTH 19°29'28" WEST, A DISTANCE OF 398.97 FEET; 21) THENCE RUN NORTH 12°40'25" WEST, A DISTANCE OF 726.83 FEET; 22) THENCE RUN NORTH 12°51'05" WEST, A DISTANCE OF 924.25 FEET; 23) THENCE RUN NORTH 12°54'52" WEST, A DISTANCE OF 954.44 FEET; 24) THENCE RUN NORTH 25°15'06" WEST, A DISTANCE OF 161.04 FEET; 25) THENCE RUN NORTH 64°00'12" WEST, A DISTANCE OF 129.11 FEET; 26) THENCE RUN NORTH 89°03'48" WEST, A DISTANCE OF 410.32 FEET; 27) THENCE RUN NORTH 70°55'17" WEST, A DISTANCE OF 449.10 FEET; 28) THENCE RUN NORTH 66°21'49" WEST, A DISTANCE OF 344.48 FEET; 29) THENCE RUN NORTH 73°23'48" WEST, A DISTANCE OF 298.06 FEET; 30) THENCE RUN NORTH 56°20'13" WEST, A DISTANCE OF 282.99 FEET; 31) THENCE RUN NORTH 15°23'26" WEST, A DISTANCE OF 162.21 FEET; 32) THENCE RUN NORTH 33°42'31" WEST, A DISTANCE OF 107.91 FEET; 33) THENCE RUN NORTH 11°42'52" WEST, A DISTANCE OF 99.77 FEET; 34) THENCE RUN NORTH 9°37'52" WEST, A DISTANCE OF 140.51 FEET; 35) THENCE RUN NORTH 49°49'11" WEST, A DISTANCE OF 94.23 FEET; 36) THENCE RUN SOUTH 89°24'57" WEST, A DISTANCE OF 33.12 FEET; 37) THENCE RUN SOUTH 14°19'15" WEST, A DISTANCE OF 34.16 FEET; 38) THENCE RUN NORTH 85°44'39" WEST, A DISTANCE OF 31.86 FEET; 39) THENCE RUN NORTH 27°59'46" WEST, A DISTANCE OF 61.20 FEET; 40) THENCE RUN NORTH 58°53'24" WEST, A DISTANCE OF 65.88 FEET; 41) THENCE RUN NORTH 71°28'04" WEST, A DISTANCE OF 120.01 FEET; 42) THENCE RUN NORTH 9°25'46" WEST, A DISTANCE OF 21.71 FEET; 43) THENCE RUN NORTH 19°02'23" EAST, A DISTANCE OF 47.42 FEET; 44) THENCE RUN NORTH 41°53'52" WEST, A DISTANCE OF 24.69 FEET; 45) THENCE RUN SOUTH 88°57'43" WEST, A DISTANCE OF 39.65 FEET; 46) THENCE RUN NORTH 75°01'42" WEST, A DISTANCE OF 46.78 FEET; 47) THENCE RUN SOUTH 65°29'44" WEST, A DISTANCE OF 19.93 FEET; 48) THENCE RUN SOUTH 44°24'19" WEST, A DISTANCE OF 52.38 FEET; 49) THENCE RUN SOUTH 77°49'11" WEST, A DISTANCE OF 25.26 FEET; 50) THENCE RUN NORTH 40°26'02" WEST, A DISTANCE OF 26.19 FEET; 51) THENCE RUN NORTH 1°55'57" EAST, A DISTANCE OF 32.53 FEET; 52) THENCE RUN NORTH 65°15'18" WEST, A DISTANCE OF 20.68 FEET; 53) THENCE RUN SOUTH 71°14'56" WEST, A DISTANCE OF 24.55 FEET; 54) THENCE RUN NORTH 79°11'28" WEST, A DISTANCE OF 48.18 FEET; 55) THENCE RUN NORTH 48°48'16" WEST, A DISTANCE OF 35.02 FEET;

TRI-COUNTY SANITATION FRANCHISE AGREEMENT (WILDWOOD)
AMENDED AND RESTATED
EXHIBIT A

56) THENCE RUN NORTH 87°19'54" WEST, A DISTANCE OF 20.88 FEET; 57) THENCE RUN NORTH 87°23'57" WEST, A DISTANCE OF 33.14 FEET; 58) THENCE RUN NORTH 42°08'01" WEST, A DISTANCE OF 31.68 FEET; 59) THENCE RUN NORTH 58°55'47" WEST, A DISTANCE OF 78.56 FEET; 60) THENCE RUN SOUTH 51°21'35" WEST, A DISTANCE OF 14.12 FEET; 61) THENCE RUN SOUTH 26°37'30" WEST, A DISTANCE OF 33.13 FEET; 62) THENCE RUN SOUTH 85°41'13" WEST, A DISTANCE OF 19.40 FEET; 63) THENCE RUN NORTH 27°26'56" WEST, A DISTANCE OF 51.36 FEET; 64) THENCE RUN NORTH 55°06'49" WEST, A DISTANCE OF 108.58 FEET; 65) THENCE RUN NORTH 23°38'32" WEST, A DISTANCE OF 44.56 FEET; 66) THENCE RUN NORTH 50°58'32" WEST, A DISTANCE OF 78.80 FEET; 67) THENCE RUN NORTH 59°28'14" WEST, A DISTANCE OF 117.72 FEET; 68) THENCE RUN NORTH 83°31'17" WEST, A DISTANCE OF 59.03 FEET; 69) THENCE RUN NORTH 71°06'28" WEST, A DISTANCE OF 34.29 FEET; 70) THENCE RUN NORTH 12°48'03" WEST, A DISTANCE OF 74.96 FEET; 71) THENCE RUN NORTH 16°39'22" EAST, A DISTANCE OF 27.91 FEET; 72) THENCE RUN NORTH 34°23'30" WEST, A DISTANCE OF 85.96 FEET; 73) THENCE RUN NORTH 64°29'32" WEST, A DISTANCE OF 42.11 FEET; 74) THENCE RUN SOUTH 88°10'53" WEST, A DISTANCE OF 84.46 FEET; 75) THENCE RUN NORTH 53°45'09" WEST, A DISTANCE OF 81.87 FEET; 76) THENCE RUN NORTH 90°00'00" WEST, A DISTANCE OF 24.61 FEET; 77) THENCE RUN NORTH 67°31'04" WEST, A DISTANCE OF 28.35 FEET; 78) THENCE RUN NORTH 15°20'00" WEST, A DISTANCE OF 86.48 FEET; 79) THENCE RUN NORTH 51°37'51" WEST, A DISTANCE OF 175.99 FEET; 80) THENCE RUN NORTH 68°44'22" WEST, A DISTANCE OF 99.52 FEET; 81) THENCE RUN NORTH 48°42'41" WEST, A DISTANCE OF 36.34 FEET; 82) THENCE RUN NORTH 17°38'36" WEST, A DISTANCE OF 55.96 FEET; 83) THENCE RUN NORTH 33°24'47" WEST, A DISTANCE OF 56.25 FEET; 84) THENCE RUN NORTH 8°00'29" WEST, A DISTANCE OF 125.66 FEET; 85) THENCE RUN NORTH 50°23'31" EAST, A DISTANCE OF 53.96 FEET; 86) THENCE RUN NORTH 31°03'41" EAST, A DISTANCE OF 38.79 FEET; 87) THENCE RUN NORTH 4°13'34" WEST, A DISTANCE OF 35.96 FEET; 88) THENCE RUN NORTH 13°45'41" WEST, A DISTANCE OF 93.16 FEET; 89) THENCE RUN NORTH 17°25'44" EAST, A DISTANCE OF 80.97 FEET; 90) THENCE RUN NORTH 38°11'30" EAST, A DISTANCE OF 44.67 FEET; 91) THENCE RUN NORTH 4°24'06" WEST, A DISTANCE OF 30.34 FEET; 92) THENCE RUN NORTH 37°12'15" WEST, A DISTANCE OF 28.24 FEET; 93) THENCE RUN NORTH 55°52'16" WEST, A DISTANCE OF 34.28 FEET; 94) THENCE RUN NORTH 43°58'43" WEST, A DISTANCE OF 56.19 FEET; 95) THENCE RUN NORTH 28°06'40" WEST, A DISTANCE OF 63.85 FEET; 96) THENCE RUN NORTH 5°18'49" WEST, A DISTANCE OF 44.55 FEET; 97) THENCE RUN SOUTH 80°20'17" EAST, A DISTANCE OF 40.79 FEET; 98) THENCE RUN NORTH 13°09'59" EAST, A DISTANCE OF 13.56 FEET; 99) THENCE RUN NORTH 10°37'01" WEST, A DISTANCE OF 52.15 FEET; 100) THENCE RUN NORTH 56°34'43" WEST, A DISTANCE OF 18.77 FEET; 101) THENCE RUN NORTH 89°13'20" WEST, A DISTANCE OF 47.61 FEET; 102) THENCE RUN SOUTH 83°21'16" WEST, A DISTANCE OF 55.94 FEET; 103) THENCE RUN NORTH 70°12'27" WEST, A DISTANCE OF 113.37 FEET; 104) THENCE RUN NORTH 34°04'28" WEST, A DISTANCE OF 29.88 FEET; 105) THENCE RUN NORTH 8°24'46" WEST, A DISTANCE OF 53.94 FEET; 106) THENCE RUN NORTH 34°04'34" WEST, A DISTANCE OF 18.52 FEET; 107) THENCE RUN NORTH 88°35'11" WEST, A DISTANCE OF 18.17 FEET; 108) THENCE RUN NORTH 78°16'53" WEST, A DISTANCE OF 80.04 FEET; 109) THENCE RUN NORTH 21°44'28" WEST, A DISTANCE OF 50.54 FEET; 110) THENCE RUN NORTH 9°34'51" EAST, A DISTANCE OF 29.71 FEET; 111) THENCE RUN NORTH 18°55'25" EAST, A DISTANCE OF 50.15 FEET; 112) THENCE RUN NORTH 69°13'53" WEST, A DISTANCE OF 72.04 FEET; 113) THENCE RUN NORTH 46°49'17" WEST, A DISTANCE OF 38.83 FEET; 114) THENCE RUN NORTH 31°09'45" WEST, A DISTANCE OF 99.77 FEET; 115) THENCE RUN NORTH 71°34'38" WEST, A DISTANCE OF 33.47 FEET; 116) THENCE RUN NORTH 8°03'40" EAST, A DISTANCE OF 30.62 FEET; 117) THENCE RUN NORTH 12°18'13" EAST, A DISTANCE OF 33.81 FEET; 118) THENCE RUN NORTH 36°09'16" WEST, A DISTANCE OF 16.52 FEET; 119) THENCE RUN NORTH 18°37'18" WEST, A DISTANCE OF 55.44 FEET; 120) THENCE RUN NORTH 54°19'16" WEST, A DISTANCE OF 34.82 FEET; 121) THENCE RUN SOUTH 46°15'23" WEST, A DISTANCE OF 41.19 FEET; 122) THENCE RUN SOUTH 11°37'08" WEST, A DISTANCE OF 55.42 FEET; 123) THENCE RUN SOUTH 3°52'06" EAST, A DISTANCE OF

TRI-COUNTY SANITATION FRANCHISE AGREEMENT (WILDWOOD)
AMENDED AND RESTATED
EXHIBIT A

46.07 FEET; 124) THENCE RUN SOUTH 66°54'01" WEST, A DISTANCE OF 18.47 FEET; 125) THENCE RUN SOUTH 87°03'02" WEST, A DISTANCE OF 36.13 FEET; 126) THENCE RUN NORTH 50°22'51" WEST, A DISTANCE OF 65.53 FEET; 127) THENCE RUN NORTH 85°21'11" WEST, A DISTANCE OF 42.63 FEET; 128) THENCE RUN NORTH 60°39'35" WEST, A DISTANCE OF 18.66 FEET; 129) THENCE RUN NORTH 21°11'09" EAST, A DISTANCE OF 33.22 FEET; 130) THENCE RUN NORTH 9°46'55" EAST, A DISTANCE OF 34.17 FEET; 131) THENCE RUN NORTH 69°21'47" WEST, A DISTANCE OF 64.50 FEET; 132) THENCE RUN SOUTH 38°44'14" WEST, A DISTANCE OF 49.09 FEET; 133) THENCE RUN SOUTH 69°27'26" WEST, A DISTANCE OF 48.70 FEET; 134) THENCE RUN NORTH 30°01'39" WEST, A DISTANCE OF 42.40 FEET; 135) THENCE RUN NORTH 19°21'43" EAST, A DISTANCE OF 48.17 FEET; 136) THENCE RUN NORTH 6°11'39" WEST, A DISTANCE OF 112.62 FEET; 137) THENCE RUN NORTH 52°24'28" WEST, A DISTANCE OF 49.31 FEET; 138) THENCE RUN NORTH 70°01'48" WEST, A DISTANCE OF 59.36 FEET; 139) THENCE RUN SOUTH 67°28'48" WEST, A DISTANCE OF 16.16 FEET; 140) THENCE RUN SOUTH 58°35'19" WEST, A DISTANCE OF 23.42 FEET; 141) THENCE RUN SOUTH 34°03'48" WEST, A DISTANCE OF 33.17 FEET; 142) THENCE RUN NORTH 86°36'10" WEST, A DISTANCE OF 29.60 FEET; 143) THENCE RUN NORTH 35°51'24" WEST, A DISTANCE OF 64.94 FEET; 144) THENCE RUN NORTH 49°18'53" WEST, A DISTANCE OF 52.48 FEET; 145) THENCE RUN NORTH 44°28'11" WEST, A DISTANCE OF 129.15 FEET; 146) THENCE RUN NORTH 66°37'19" WEST, A DISTANCE OF 34.82 FEET; 147) THENCE RUN SOUTH 31°55'50" WEST, A DISTANCE OF 30.36 FEET; 148) THENCE RUN SOUTH 12°46'38" WEST, A DISTANCE OF 80.57 FEET; 149) THENCE RUN SOUTH 6°15'31" EAST, A DISTANCE OF 20.76 FEET; 150) THENCE RUN SOUTH 87°21'34" WEST, A DISTANCE OF 18.41 FEET; 151) THENCE RUN NORTH 45°16'08" WEST, A DISTANCE OF 107.98 FEET; 152) THENCE RUN SOUTH 34°34'23" WEST, A DISTANCE OF 35.98 FEET; 153) THENCE RUN SOUTH 66°20'51" WEST, A DISTANCE OF 13.56 FEET; 154) THENCE RUN NORTH 52°17'22" WEST, A DISTANCE OF 48.07 FEET; 155) THENCE RUN NORTH 0°59'57" EAST, A DISTANCE OF 48.03 FEET; 156) THENCE RUN NORTH 24°04'20" EAST, A DISTANCE OF 31.68 FEET; 157) THENCE RUN NORTH 75°07'36" WEST, A DISTANCE OF 39.57 FEET; 158) THENCE RUN SOUTH 73°08'14" WEST, A DISTANCE OF 45.72 FEET; 159) THENCE RUN SOUTH 18°35'37" WEST, A DISTANCE OF 27.55 FEET; 160) THENCE RUN SOUTH 23°10'29" EAST, A DISTANCE OF 33.20 FEET; 161) THENCE RUN SOUTH 29°53'51" WEST, A DISTANCE OF 44.60 FEET; 162) THENCE RUN NORTH 55°46'44" WEST, A DISTANCE OF 86.46 FEET; 163) THENCE RUN NORTH 40°20'49" WEST, A DISTANCE OF 68.17 FEET; 164) THENCE RUN NORTH 78°32'36" WEST, A DISTANCE OF 64.32 FEET; 165) THENCE RUN NORTH 61°34'26" WEST, A DISTANCE OF 103.04 FEET; 166) THENCE RUN NORTH 30°29'54" WEST, A DISTANCE OF 45.35 FEET; 167) THENCE RUN NORTH 73°43'19" WEST, A DISTANCE OF 41.77 FEET; 168) THENCE RUN NORTH 25°01'56" WEST, A DISTANCE OF 47.38 FEET; 169) THENCE RUN NORTH 86°59'21" EAST, A DISTANCE OF 54.49 FEET; 170) THENCE RUN NORTH 1°30'45" WEST, A DISTANCE OF 10.89 FEET; 171) THENCE RUN NORTH 56°50'24" WEST, A DISTANCE OF 64.21 FEET; 172) THENCE RUN NORTH 32°47'53" WEST, A DISTANCE OF 71.38 FEET; 173) THENCE RUN SOUTH 87°47'18" WEST, A DISTANCE OF 53.13 FEET; 174) THENCE RUN NORTH 47°02'29" WEST, A DISTANCE OF 15.42 FEET; 175) THENCE RUN NORTH 21°33'01" WEST, A DISTANCE OF 82.39 FEET; 176) THENCE RUN SOUTH 81°37'44" WEST, A DISTANCE OF 52.43 FEET; 177) THENCE RUN NORTH 63°38'26" WEST, A DISTANCE OF 34.12 FEET; 178) THENCE RUN SOUTH 5°56'39" EAST, A DISTANCE OF 87.83 FEET; 179) THENCE RUN SOUTH 44°09'06" WEST, A DISTANCE OF 32.67 FEET; 180) THENCE RUN SOUTH 77°18'17" WEST, A DISTANCE OF 44.47 FEET; 181) THENCE RUN NORTH 73°07'24" WEST, A DISTANCE OF 61.82 FEET; 182) THENCE RUN SOUTH 81°08'29" WEST, A DISTANCE OF 43.74 FEET; 183) THENCE RUN SOUTH 49°34'23" WEST, A DISTANCE OF 77.22 FEET; 184) THENCE RUN SOUTH 0°58'17" WEST, A DISTANCE OF 29.02 FEET; 185) THENCE RUN SOUTH 63°44'58" WEST, A DISTANCE OF 21.13 FEET; 186) THENCE RUN NORTH 70°40'06" WEST, A DISTANCE OF 24.51 FEET; 187) THENCE RUN NORTH 2°52'50" WEST, A DISTANCE OF 44.07 FEET; 188) THENCE RUN NORTH 67°59'12" WEST, A DISTANCE OF 34.77 FEET; 189) THENCE RUN NORTH 68°18'59" WEST, A DISTANCE OF

TRI-COUNTY SANITATION FRANCHISE AGREEMENT (WILDWOOD)
AMENDED AND RESTATED
EXHIBIT A

65.13 FEET; 190) THENCE RUN NORTH 23°27'16" WEST, A DISTANCE OF 60.38 FEET; 191) THENCE RUN NORTH 45°01'12" WEST, A DISTANCE OF 89.32 FEET; 192) THENCE RUN NORTH 74°08'34" WEST, A DISTANCE OF 57.69 FEET; 193) THENCE RUN SOUTH 85°53'14" WEST, A DISTANCE OF 130.24 FEET; 194) THENCE RUN SOUTH 44°55'32" WEST, A DISTANCE OF 29.32 FEET; 195) THENCE RUN NORTH 75°29'28" WEST, A DISTANCE OF 38.42 FEET; 196) THENCE RUN NORTH 26°58'31" WEST, A DISTANCE OF 30.15 FEET; 197) THENCE RUN NORTH 87°16'32" WEST, A DISTANCE OF 39.24 FEET; 198) THENCE RUN NORTH 8°36'07" WEST, A DISTANCE OF 32.45 FEET; 199) THENCE RUN NORTH 50°21'16" WEST, A DISTANCE OF 34.96 FEET; 200) THENCE RUN NORTH 68°22'19" WEST, A DISTANCE OF 122.63 FEET; 201) THENCE RUN NORTH 85°27'34" WEST, A DISTANCE OF 55.70 FEET; 202) THENCE RUN NORTH 59°41'38" WEST, A DISTANCE OF 45.15 FEET; 203) THENCE RUN NORTH 76°37'00" WEST, A DISTANCE OF 79.38 FEET; 204) THENCE RUN SOUTH 88°17'05" WEST, A DISTANCE OF 49.10 FEET TO A POINT ON THE WEST LINE OF THE EAST 1/4 OF SAID SECTION 17; THENCE DEPARTING CENTERLINE OF SAID CANAL, RUN NORTH 0°05'18" WEST, ALONG SAID WEST LINE OF THE EAST 1/4 OF SAID SECTION 17, A DISTANCE OF 3708.36 FEET TO A POINT ON THE SOUTH RIGHT-OF-WAY LINE OF COUNTY HIGHWAY NO. 470 PER FLORIDA DEPARTMENT OF TRANSPORTATION RIGHT-OF-WAY MAP, SECTION 18580-2601); THENCE DEPARTING SAID WEST LINE, RUN ALONG SAID SOUTH RIGHT-OF-WAY LINE THE FOLLOWING EIGHT (8) COURSES AND DISTANCES: 1) THENCE RUN SOUTH 89°41'47" EAST, A DISTANCE OF 1299.79 FEET; 2) THENCE RUN SOUTH 00°18'13" WEST, A DISTANCE OF 10.00 FEET; 3) THENCE RUN SOUTH 89°41'47" EAST, A DISTANCE OF 33.60 FEET; 4) THENCE RUN SOUTH 89°47'31" EAST, A DISTANCE OF 166.50 FEET; 5) THENCE RUN NORTH 00°12'29" EAST, A DISTANCE OF 10.00 FEET; 6) THENCE RUN SOUTH 89°47'31" EAST, A DISTANCE OF 2529.50 FEET; 7) THENCE RUN SOUTH 89°52'59" EAST, A DISTANCE OF 2681.14 FEET; 8) THENCE RUN SOUTH 89°43'47" EAST, A DISTANCE OF 5346.05 FEET TO A POINT ON THE EAST LINE OF THE NORTHEAST 1/4 OF SAID SECTION 15; THENCE DEPARTING SAID SOUTH RIGHT-OF-WAY LINE, RUN SOUTH 0°12'36" WEST, ALONG SAID EAST LINE, A DISTANCE OF 2614.82 FEET TO THE EAST 1/4 CORNER OF SAID SECTION 15; THENCE DEPARTING SAID EAST LINE, RUN SOUTH 0°13'06" WEST, ALONG THE EAST LINE OF THE SOUTHEAST 1/4 OF SAID SECTION 15, A DISTANCE OF 2666.80 FEET TO THE NORTHEAST CORNER OF SAID SECTION 22; THENCE DEPARTING SAID EAST LINE, RUN SOUTH 0°13'06" WEST, ALONG THE EAST LINE OF SECTION 22, A DISTANCE OF 5333.60 FEET TO THE SOUTHEAST CORNER OF SAID SECTION 22; THENCE DEPARTING SAID EAST LINE, RUN SOUTH 0°26'14" WEST, ALONG THE EAST LINE OF SAID SECTION 27, A DISTANCE OF 5332.96 FEET TO THE NORTHWEST CORNER OF SAID SECTION 35; THENCE DEPARTING SAID EAST LINE, RUN SOUTH 89°55'27" EAST, ALONG THE NORTH LINE OF THE NORTHWEST 1/4 OF SAID SECTION 35, A DISTANCE OF 2697.18 FEET TO THE NORTH 1/4 CORNER OF SAID SECTION 35; THENCE DEPARTING SAID NORTH LINE, RUN SOUTH 89°50'13" EAST, ALONG THE NORTH LINE OF THE NORTHEAST 1/4 OF SAID SECTION 35, A DISTANCE OF 2687.68 FEET TO THE NORTHWEST CORNER OF SAID SECTION 36; THENCE DEPARTING SAID NORTH LINE, RUN SOUTH 0°31'38" EAST, ALONG THE WEST LINE OF THE NORTHWEST 1/4 OF THE NORTHWEST 1/4 OF SAID SECTION 36, A DISTANCE OF 1331.64 FEET TO THE NORTHWEST CORNER OF THE SOUTHWEST 1/4 OF THE NORTHWEST 1/4 OF SAID SECTION 36; THENCE DEPARTING SAID WEST LINE, RUN SOUTH 89°32'46" EAST, ALONG THE NORTH LINE OF THE SOUTHWEST 1/4 OF THE NORTHWEST 1/4 OF SAID SECTION 36, A DISTANCE OF 1329.34 FEET TO THE NORTHEAST CORNER OF THE SOUTHWEST 1/4 OF THE NORTHWEST 1/4 OF SAID SECTION 36; THENCE DEPARTING SAID NORTH LINE, RUN SOUTH 0°27'24" EAST, ALONG THE EAST LINE OF THE SOUTHWEST 1/4 OF THE NORTHWEST 1/4 OF SAID SECTION 36, A DISTANCE OF 1329.37 FEET TO THE NORTHEAST CORNER OF THE WEST 1/2 OF THE SOUTHWEST 1/4 OF SAID SECTION 36; THENCE DEPARTING SAID EAST LINE, RUN SOUTH 0°27'24" EAST, ALONG THE EAST LINE OF THE WEST 1/2 OF THE SOUTHWEST 1/4 OF SAID SECTION 36, A DISTANCE OF 2659.72 FEET TO THE SOUTHEAST CORNER OF THE WEST 1/2 OF THE SOUTHWEST 1/4 OF SAID SECTION 36; THENCE DEPARTING SAID EAST LINE, RUN NORTH 89°47'43" WEST, ALONG THE SOUTH LINE OF THE

TRI-COUNTY SANITATION FRANCHISE AGREEMENT (WILDWOOD)
AMENDED AND RESTATED
EXHIBIT A

WEST 1/2 OF THE SOUTHWEST 1/4 OF SAID SECTION 36, A DISTANCE OF 1324.33 FEET TO THE SOUTHEAST CORNER OF SAID SECTION 35; THENCE DEPARTING SAID SOUTH LINE, RUN SOUTH 89°54'19" WEST, ALONG THE SOUTH LINE OF THE SOUTHEAST 1/4 OF SAID SECTION 35, A DISTANCE OF 362.88 FEET TO THE POINT OF BEGINNING.

TOGETHER WITH:

THAT PORTION OF COUNTY ROAD NO. 470 RIGHT-OF-WAY (A 100 FOOT WIDE PUBLIC RIGHT-OF-WAY PER STATE OF FLORIDA DEPARTMENT OF TRANSPORTATION RIGHT-OF-WAY MAP, SECTION 18580-2601) LYING IN SECTIONS 10, 11, 12, 13, 14, AND 15, TOWNSHIP 20 SOUTH, RANGE 23 EAST, BEING MORE PARTICULARLY DESCRIBED AS FOLLOWS:

COMMENCE AT THE SOUTHEAST CORNER OF SAID SECTION 12; THENCE RUN NORTH 00°08'05" EAST, ALONG THE EAST LINE OF SAID SECTION 12, A DISTANCE OF 50.01 FEET TO A POINT ON THE NORTH RIGHT-OF-WAY LINE OF SAID COUNTY ROAD NO. 470; THENCE DEPARTING SAID EAST LINE, RUN NORTH 88°54'07" WEST, ALONG SAID NORTH RIGHT-OF-WAY LINE, A DISTANCE OF 2172.34 FEET TO THE POINT OF BEGINNING; THENCE DEPARTING SAID NORTH RIGHT-OF-WAY LINE, RUN SOUTH 01°07'49" EAST, A DISTANCE OF 100.08 FEET TO A POINT ON THE SOUTH RIGHT-OF-WAY LINE OF SAID COUNTY ROAD NO. 470; THENCE RUN ALONG SAID SOUTH RIGHT-OF-WAY LINE THE FOLLOWING THREE (3) COURSES AND DISTANCES: 1) THENCE RUN NORTH 88°54'07" WEST, A DISTANCE OF 3226.94 FEET; 2) THENCE RUN NORTH 89°27'00" WEST, A DISTANCE OF 5370.13 FEET; 3) THENCE RUN NORTH 89°43'47" WEST, A DISTANCE OF 1615.44 FEET TO A POINT ON THE PROPOSED SOUTHEASTERLY RIGHT-OF-WAY LINE OF CENTRAL PARKWAY (A 100 FOOT WIDE PROPOSED RIGHT-OF-WAY), SAID POINT BEING A POINT ON A 2823.00 FOOT RADIUS NON-TANGENT CURVE, CONCAVE TO THE SOUTHEAST, BEING SUBTENDED BY A CHORD BEARING OF NORTH 45°35'20" EAST AND A CHORD LENGTH OF 142.22 FEET; THENCE DEPARTING SAID SOUTH RIGHT-OF-WAY LINE, RUN NORTHEASTERLY ALONG SAID CURVE THROUGH A CENTRAL ANGLE OF 02°53'12", AN ARC DISTANCE OF 142.23 FEET TO A POINT ON THE NORTH RIGHT-OF-WAY LINE OF SAID COUNTY ROAD NO. 470; THENCE DEPARTING SAID PROPOSED SOUTHEASTERLY RIGHT-OF-WAY LINE, RUN ALONG SAID NORTH RIGHT-OF-WAY LINE THE FOLLOWING THREE (3) COURSES AND DISTANCES: 1) THENCE RUN SOUTH 89°43'47" EAST, A DISTANCE OF 1514.39 FEET; 2) THENCE RUN SOUTH 89°27'00" EAST, A DISTANCE OF 5371.03 FEET; 3) THENCE RUN SOUTH 88°54'07" EAST, A DISTANCE OF 3223.53 FEET TO THE POINT OF BEGINNING.

TOGETHER WITH:

A PORTION OF SECTIONS 16, 17, 20, 21, 22, 27, 29, 31, 34 AND 35, TOWNSHIP 20 SOUTH, RANGE 23 EAST, SUMTER COUNTY, FLORIDA, TOGETHER WITH ALL OF SECTIONS 28, 32 AND 33, TOWNSHIP 20 SOUTH, RANGE 23 EAST, SUMTER COUNTY, FLORIDA, TOGETHER WITH A PORTION OF SECTIONS 2, 6, 7, 9, 10 AND 11, TOWNSHIP 21 SOUTH, RANGE 23 EAST, SUMTER COUNTY, FLORIDA, TOGETHER WITH ALL OF SECTIONS 3, 4, 5 AND 8, TOWNSHIP 21 SOUTH, RANGE 23 EAST, SUMTER COUNTY, FLORIDA. SAID LANDS BEING MORE PARTICULARLY DESCRIBED AS FOLLOWS:

COMMENCE AT THE NORTHEAST CORNER OF THE SOUTH 1/2 OF THE SOUTHEAST 1/4 OF SAID SECTION 2; THENCE RUN NORTH 89°43'30" WEST, ALONG THE NORTH LINE OF THE SOUTH 1/2 OF THE SOUTHEAST 1/4 OF SAID SECTION 2, A DISTANCE OF 2656.15 FEET TO THE NORTHEAST CORNER OF THE SOUTHEAST 1/4 OF THE SOUTHWEST 1/4 OF SAID SECTION 2; THENCE DEPARTING SAID NORTH LINE, RUN NORTH 89°42'39" WEST, ALONG THE NORTH LINE OF THE SOUTHEAST 1/4 OF THE SOUTHWEST 1/4 OF SAID SECTION 2, A DISTANCE OF 1324.15 FEET TO THE NORTHWEST CORNER OF THE SOUTHEAST 1/4 OF THE

TRI-COUNTY SANITATION FRANCHISE AGREEMENT (WILDWOOD)
AMENDED AND RESTATED
EXHIBIT A

SOUTHWEST 1/4 OF SAID SECTION 2; THENCE DEPARTING SAID NORTH LINE, RUN SOUTH 0°15'29" WEST, ALONG THE WEST LINE OF THE SOUTHEAST 1/4 OF THE SOUTHWEST 1/4 OF SAID SECTION 2, A DISTANCE OF 1297.23 FEET TO A POINT OF INTERSECTION WITH THE CENTERLINE OF A CANAL AND THE POINT OF BEGINNING; THENCE CONTINUE SOUTH 0°15'29" WEST, ALONG SAID WEST LINE, A DISTANCE OF 29.55 FEET TO THE NORTHEAST CORNER OF THE NORTHWEST 1/4 OF THE NORTHWEST 1/4 OF SAID SECTION 11; THENCE DEPARTING SAID WEST LINE, RUN SOUTH 0°05'46" WEST, ALONG THE EAST LINE OF THE NORTHWEST 1/4 OF THE NORTHWEST 1/4 OF SAID SECTION 11, A DISTANCE OF 1324.62 FEET TO THE SOUTHEAST CORNER OF THE NORTHWEST 1/4 OF THE NORTHWEST 1/4 OF SAID SECTION 11; THENCE DEPARTING SAID EAST LINE, RUN SOUTH 89°47'04" EAST, ALONG THE NORTH LINE OF THE SOUTHEAST 1/4 OF THE NORTHWEST 1/4 OF SAID SECTION 11, A DISTANCE OF 1324.39 FEET TO THE NORTHEAST CORNER OF THE SOUTHEAST 1/4 OF THE NORTHWEST 1/4 OF SAID SECTION 11; THENCE DEPARTING SAID NORTH LINE, RUN SOUTH 0°07'00" WEST, ALONG THE EAST LINE OF THE SOUTHEAST 1/4 OF THE NORTHWEST 1/4 OF SAID SECTION 11, A DISTANCE OF 1324.80 FEET TO THE SOUTHEAST CORNER OF THE SOUTHEAST 1/4 OF THE NORTHWEST 1/4 OF SAID SECTION 11; THENCE DEPARTING SAID EAST LINE, RUN NORTH 89°46'35" WEST, ALONG THE SOUTH LINE OF THE SOUTHEAST 1/4 OF THE NORTHWEST 1/4 OF SAID SECTION 11, A DISTANCE OF 1323.91 FEET TO THE SOUTHWEST CORNER OF THE SOUTHEAST 1/4 OF THE NORTHWEST 1/4; THENCE DEPARTING SAID SOUTH LINE, RUN SOUTH 0°08'06" WEST, ALONG THE EAST LINE OF THE NORTHWEST 1/4 OF THE SOUTHWEST 1/4, A DISTANCE OF 1326.69 FEET TO THE SOUTHEAST CORNER OF THE NORTHWEST 1/4 OF THE SOUTHWEST 1/4 OF SAID SECTION 11; THENCE DEPARTING SAID EAST LINE, RUN NORTH 89°46'55" WEST, ALONG THE SOUTH LINE OF THE NORTHWEST 1/4 OF THE SOUTHWEST 1/4 OF SAID SECTION 11, A DISTANCE OF 1324.34 FEET TO THE SOUTHWEST CORNER OF THE NORTHWEST 1/4 OF THE SOUTHWEST 1/4 OF SAID SECTION 11; THENCE DEPARTING SAID SOUTH LINE, RUN NORTH 0°09'13" EAST, ALONG THE WEST LINE OF THE NORTHWEST 1/4 OF THE SOUTHWEST 1/4 OF SAID SECTION 11, A DISTANCE OF 1326.82 FEET TO THE EAST 1/4 CORNER OF SAID SECTION 10; THENCE DEPARTING SAID WEST LINE, RUN SOUTH 89°58'58" WEST, ALONG THE SOUTH LINE OF THE EAST 1/2 OF THE NORTHEAST 1/4 OF SAID SECTION 10, A DISTANCE OF 1316.92 FEET TO THE SOUTHWEST CORNER OF THE EAST 1/2 OF THE NORTHEAST CORNER OF SAID SECTION 10 ; THENCE DEPARTING SAID SOUTH LINE, RUN NORTH 0°02'18" EAST, ALONG THE WEST LINE OF THE EAST 1/2 OF THE NORTHEAST 1/4 OF SAID SECTION 10, A DISTANCE OF 1325.93 FEET TO THE SOUTHEAST CORNER OF THE NORTHWEST 1/4 OF THE NORTHEAST 1/4 OF SAID SECTION 10; THENCE DEPARTING SAID WEST LINE, RUN NORTH 89°57'08" WEST, ALONG THE SOUTH LINE OF THE NORTHWEST 1/4 OF THE NORTHEAST 1/4 OF SAID SECTION 10, A DISTANCE OF 1317.78 FEET TO THE SOUTHEAST CORNER OF THE NORTHEAST 1/4 OF THE NORTHWEST 1/4 OF SAID SECTION 10; THENCE DEPARTING SAID SOUTH LINE, RUN NORTH 89°57'53" WEST, ALONG THE SOUTH LINE OF THE NORTHEAST 1/4 OF THE NORTHWEST 1/4 OF SAID SECTION 10, A DISTANCE OF 1319.05 FEET TO THE SOUTHEAST CORNER OF THE NORTHWEST 1/4 OF THE NORTHWEST 1/4 OF SAID SECTION 10; THENCE DEPARTING SAID SOUTH LINE, RUN NORTH 89°57'53" WEST, ALONG THE SOUTH LINE OF THE NORTHWEST 1/4 OF THE NORTHWEST 1/4 OF SAID SECTION 10, A DISTANCE OF 1319.05 FEET TO THE SOUTHEAST CORNER OF THE NORTH 1/2 OF THE NORTHEAST 1/4 OF SAID SECTION 9; THENCE DEPARTING SAID SOUTH LINE, RUN NORTH 89°23'46" WEST, ALONG THE SOUTH LINE OF THE NORTH 1/2 OF THE NORTHEAST 1/4 OF SAID SECTION 9, A DISTANCE OF 2643.10 FEET TO THE SOUTHEAST CORNER OF THE NORTH 1/2 OF THE NORTHWEST 1/4 OF SAID SECTION 9; THENCE DEPARTING SAID SOUTH LINE, RUN NORTH 89°23'19" WEST, ALONG THE SOUTH LINE OF THE NORTH 1/2 OF THE NORTHWEST 1/4 OF SAID SECTION 9, A DISTANCE OF 2433.22 FEET TO A POINT ON THE EASTERLY LINE OF A FORMER CSX TRANSPORTATION, INC., RAILROAD RIGHT-OF-WAY PER OFFICIAL RECORDS BOOK 370, PAGE 258 AND OFFICIAL RECORDS BOOK 435, PAGE 227, PUBLIC RECORDS OF SUMTER COUNTY, FLORIDA; THENCE DEPARTING SAID SOUTH LINE, RUN SOUTH 21°15'33" EAST, ALONG SAID EASTERLY

TRI-COUNTY SANITATION FRANCHISE AGREEMENT (WILDWOOD)
AMENDED AND RESTATED
EXHIBIT A

RIGHT-OF-WAY LINE, A DISTANCE OF 2145.78 FEET TO A POINT ON THE SOUTH LINE OF THE NORTH 1/2 OF THE NORTHWEST 1/4 OF THE SOUTHWEST 1/4 OF SAID SECTION 9; THENCE DEPARTING SAID EASTERLY RIGHT-OF-WAY LINE, RUN NORTH 89°26'03" WEST, ALONG SAID SOUTH LINE, A DISTANCE OF 996.48 FEET TO THE SOUTHWEST CORNER OF THE NORTH 1/2 OF THE NORTHWEST 1/4 OF THE SOUTHWEST 1/4 OF SAID SECTION 9; THENCE DEPARTING SAID SOUTH LINE, RUN SOUTH 0°02'43" WEST, ALONG THE EAST LINE OF THE SOUTHEAST 1/4 OF SAID SECTION 8, A DISTANCE OF 1979.08 FEET TO THE SOUTHEAST CORNER OF SAID SECTION 8; THENCE DEPARTING SAID EAST LINE, RUN NORTH 89°40'53" WEST, ALONG THE SOUTH LINE OF THE SOUTHEAST 1/4 OF SAID SECTION 8, A DISTANCE OF 2665.21 FEET TO THE SOUTH 1/4 CORNER OF SAID SECTION 8; THENCE DEPARTING SAID SOUTH LINE, RUN NORTH 89°41'59" WEST, ALONG THE SOUTH LINE OF THE SOUTHWEST 1/4 OF SAID SECTION 8, A DISTANCE OF 2650.68 FEET TO THE SOUTHEAST CORNER OF SAID SECTION 7; THENCE DEPARTING SAID SOUTH LINE, RUN NORTH 89°19'05" WEST, ALONG THE SOUTH LINE OF THE SOUTHEAST 1/4 OF SAID SECTION 7, A DISTANCE OF 2705.06 FEET TO THE SOUTH 1/4 CORNER OF SAID SECTION 7; THENCE DEPARTING SAID SOUTH LINE, RUN NORTH 89°19'27" WEST, ALONG THE SOUTH LINE OF THE SOUTHWEST 1/4 OF SAID SECTION 7, A DISTANCE OF 2604.89 FEET TO A POINT ON THE EAST RIGHT-OF-WAY LINE OF STATE ROAD 471; THENCE DEPARTING SAID SOUTH LINE, RUN ALONG SAID EAST RIGHT-OF-WAY LINE THE FOLLOWING FOUR (4) COURSES AND DISTANCES: 1) THENCE RUN NORTH 0°06'20" EAST, A DISTANCE OF 896.90 FEET; 2) THENCE RUN NORTH 0°20'45" EAST, A DISTANCE OF 7007.95 FEET; 3) THENCE RUN NORTH 0°20'33" EAST, A DISTANCE OF 5640.55 FEET; 4) THENCE RUN NORTH 0°21'45" EAST, A DISTANCE OF 2331.13 FEET TO A POINT ON THE NORTH LINE OF THE NORTHWEST 1/4 OF SAID SECTION 31; THENCE DEPARTING SAID EAST RIGHT-OF-WAY LINE, RUN SOUTH 89°12'31" EAST, ALONG SAID NORTH LINE, A DISTANCE OF 2625.82 FEET TO THE NORTH 1/4 CORNER OF SAID SECTION 31; THENCE DEPARTING SAID NORTH LINE, RUN SOUTH 89°45'52" EAST, ALONG THE NORTH LINE OF THE NORTHEAST 1/4 OF SAID SECTION 31, A DISTANCE OF 2674.69 FEET TO THE NORTHWEST CORNER OF SAID SECTION 32; THENCE DEPARTING SAID NORTH LINE, RUN SOUTH 89°34'51" EAST, ALONG THE NORTH LINE OF THE NORTHWEST 1/4 OF SAID SECTION 32, A DISTANCE OF 2659.20 FEET TO THE NORTH 1/4 CORNER OF SAID SECTION 32; THENCE DEPARTING SAID NORTH LINE, RUN SOUTH 89°35'01" EAST, ALONG THE NORTH LINE OF THE NORTHEAST 1/4 OF SAID SECTION 32, A DISTANCE OF 2733.94 FEET TO THE SOUTHWEST CORNER OF SAID SECTION 28; THENCE DEPARTING SAID NORTH LINE, RUN NORTH 0°08'00" WEST, ALONG THE WEST LINE OF SAID SECTION 28, A DISTANCE OF 4005.96 FEET TO THE SOUTHEAST CORNER OF THE NORTH 1/2 OF THE NORTHEAST 1/4 OF SAID SECTION 29; THENCE DEPARTING SAID WEST LINE, RUN NORTH 89°38'49" WEST, ALONG THE SOUTH LINE OF THE NORTH 1/2 OF THE NORTHEAST 1/4 OF SAID SECTION 29, A DISTANCE OF 2694.68 FEET TO THE SOUTHWEST CORNER OF THE NORTH 1/2 OF THE NORTHEAST 1/4 OF SAID SECTION 29; THENCE DEPARTING SAID SOUTH LINE, RUN NORTH 00°25'41" EAST, ALONG THE WEST LINE OF THE NORTH 1/2 OF THE NORTHEAST 1/4 OF SAID SECTION 29, A DISTANCE OF 1335.19 FEET TO THE SOUTH 1/4 CORNER OF SAID SECTION 20; THENCE DEPARTING SAID WEST LINE, RUN NORTH 89°43'54" WEST, ALONG THE SOUTH LINE OF THE SOUTHWEST 1/4 OF SAID SECTION 20, A DISTANCE OF 2681.21 FEET TO THE SOUTHWEST CORNER OF SAID SECTION 20; THENCE DEPARTING SAID SOUTH LINE, RUN NORTH 00°16'44" EAST, ALONG THE WEST LINE OF THE SOUTHWEST 1/4 OF SAID SECTION 20, A DISTANCE OF 2658.68 FEET TO THE WEST 1/4 CORNER OF SAID SECTION 20; THENCE DEPARTING SAID WEST LINE, RUN SOUTH 89°39'12" EAST, ALONG THE NORTH LINE OF THE SOUTHWEST 1/4 OF SAID SECTION 20, A DISTANCE OF 2690.57 FEET TO THE CENTER OF SAID SECTION 20; THENCE RUN SOUTH 89°39'12" EAST, ALONG THE NORTH LINE OF THE SOUTHEAST 1/4 OF SAID SECTION 20, A DISTANCE OF 1337.86 FEET TO THE SOUTHWEST CORNER OF THE EAST 1/2 OF THE NORTHEAST 1/4 OF SAID SECTION 20; THENCE DEPARTING SAID NORTH LINE, RUN NORTH 0°24'57" EAST, ALONG THE WEST LINE OF THE EAST 1/2 OF THE NORTHEAST 1/4 OF SAID SECTION 20, A DISTANCE OF 2656.98 FEET TO THE SOUTHEAST CORNER OF

TRI-COUNTY SANITATION FRANCHISE AGREEMENT (WILDWOOD)
AMENDED AND RESTATED
EXHIBIT A

THE SOUTHWEST 1/4 OF THE SOUTHEAST 1/4 OF SAID SECTION 17; THENCE DEPARTING SAID WEST LINE, RUN NORTH 89°35'34" WEST, ALONG THE SOUTH LINE OF THE SOUTHWEST 1/4 OF THE SOUTHEAST 1/4 OF SAID SECTION 17, A DISTANCE OF 1334.84 FEET TO THE SOUTH 1/4 CORNER OF SAID SECTION 17; THENCE DEPARTING SAID SOUTH LINE, RUN NORTH 0°04'35" WEST, ALONG THE WEST LINE OF THE SOUTHWEST 1/4 OF THE SOUTHEAST 1/4 OF SAID SECTION 17, A DISTANCE OF 1330.43 FEET TO THE NORTHWEST CORNER OF THE SOUTHWEST 1/4 OF THE SOUTHEAST 1/4 OF SAID SECTION 17; THENCE DEPARTING SAID WEST LINE, RUN SOUTH 89°37'37" EAST, ALONG THE NORTH LINE OF THE SOUTHWEST 1/4 OF THE SOUTHEAST 1/4 OF SAID SECTION 17, A DISTANCE OF 1334.55 FEET TO THE NORTHEAST CORNER OF THE SOUTHWEST 1/4 OF THE SOUTHEAST 1/4 OF SAID SECTION 17; THENCE DEPARTING SAID NORTH LINE, RUN NORTH 0°05'18" WEST, ALONG THE EAST LINE OF THE NORTHWEST 1/4 OF THE SOUTHEAST 1/4 OF SAID SECTION 17, A DISTANCE OF 236.10 FEET TO A POINT ON THE CENTERLINE OF A CANAL; THENCE DEPARTING SAID EAST LINE RUN ALONG THE CENTERLINE OF SAID CANAL THE FOLLOWING TWO-HUNDRED AND FOUR (204) COURSES AND DISTANCES: 1) THENCE RUN NORTH 88°17'05" EAST, A DISTANCE OF 49.10 FEET; 2) THENCE RUN SOUTH 76°37'00" EAST, A DISTANCE OF 79.38 FEET; 3) THENCE RUN SOUTH 59°41'38" EAST, A DISTANCE OF 45.15 FEET; 4) THENCE RUN SOUTH 85°27'34" EAST, A DISTANCE OF 55.70 FEET; 5) THENCE RUN SOUTH 68°22'19" EAST, A DISTANCE OF 122.63 FEET; 6) THENCE RUN SOUTH 50°21'16" EAST, A DISTANCE OF 34.96 FEET; 7) THENCE RUN SOUTH 8°36'07" EAST, A DISTANCE OF 32.45 FEET; 8) THENCE RUN SOUTH 87°16'32" EAST, A DISTANCE OF 39.24 FEET; 9) THENCE RUN SOUTH 26°58'31" EAST, A DISTANCE OF 30.15 FEET; 10) THENCE RUN SOUTH 75°29'28" EAST, A DISTANCE OF 38.42 FEET; 11) THENCE RUN NORTH 44°55'32" EAST, A DISTANCE OF 29.32 FEET; 12) THENCE RUN NORTH 85°53'14" EAST, A DISTANCE OF 130.24 FEET; 13) THENCE RUN SOUTH 74°08'34" EAST, A DISTANCE OF 57.69 FEET; 14) THENCE RUN SOUTH 45°01'12" EAST, A DISTANCE OF 89.32 FEET; 15) THENCE RUN SOUTH 23°27'16" EAST, A DISTANCE OF 60.38 FEET; 16) THENCE RUN SOUTH 68°18'59" EAST, A DISTANCE OF 65.13 FEET; 17) THENCE RUN SOUTH 67°59'12" EAST, A DISTANCE OF 34.77 FEET; 18) THENCE RUN SOUTH 2°52'50" EAST, A DISTANCE OF 44.07 FEET; 19) THENCE RUN SOUTH 70°40'06" EAST, A DISTANCE OF 24.51 FEET; 20) THENCE RUN NORTH 63°44'58" EAST, A DISTANCE OF 21.13 FEET; 21) THENCE RUN NORTH 0°58'17" EAST, A DISTANCE OF 29.02 FEET; 22) THENCE RUN NORTH 49°34'23" EAST, A DISTANCE OF 77.22 FEET; 23) THENCE RUN NORTH 81°08'29" EAST, A DISTANCE OF 43.74 FEET; 24) THENCE RUN SOUTH 73°07'24" EAST, A DISTANCE OF 61.82 FEET; 25) THENCE RUN NORTH 77°18'17" EAST, A DISTANCE OF 44.47 FEET; 26) THENCE RUN NORTH 44°09'06" EAST, A DISTANCE OF 32.67 FEET; 27) THENCE RUN NORTH 5°56'39" WEST, A DISTANCE OF 87.83 FEET; 28) THENCE RUN SOUTH 63°38'26" EAST, A DISTANCE OF 34.12 FEET; 29) THENCE RUN NORTH 81°37'44" EAST, A DISTANCE OF 52.43 FEET; 30) THENCE RUN SOUTH 21°33'01" EAST, A DISTANCE OF 82.39 FEET; 31) THENCE RUN SOUTH 47°02'29" EAST, A DISTANCE OF 15.42 FEET; 32) THENCE RUN NORTH 87°47'18" EAST, A DISTANCE OF 53.13 FEET; 33) THENCE RUN SOUTH 32°47'53" EAST, A DISTANCE OF 71.38 FEET; 34) THENCE RUN SOUTH 56°50'24" EAST, A DISTANCE OF 64.21 FEET; 35) THENCE RUN SOUTH 1°30'45" EAST, A DISTANCE OF 10.89 FEET; 36) THENCE RUN SOUTH 86°59'21" WEST, A DISTANCE OF 54.49 FEET; 37) THENCE RUN SOUTH 25°01'56" EAST, A DISTANCE OF 47.38 FEET; 38) THENCE RUN SOUTH 73°43'19" EAST, A DISTANCE OF 41.77 FEET; 39) THENCE RUN SOUTH 30°29'54" EAST, A DISTANCE OF 45.35 FEET; 40) THENCE RUN SOUTH 61°34'26" EAST, A DISTANCE OF 103.04 FEET; 41) THENCE RUN SOUTH 78°32'36" EAST, A DISTANCE OF 64.32 FEET; 42) THENCE RUN SOUTH 40°20'49" EAST, A DISTANCE OF 68.17 FEET; 43) THENCE RUN SOUTH 55°46'44" EAST, A DISTANCE OF 86.46 FEET; 44) THENCE RUN NORTH 29°53'51" EAST, A DISTANCE OF 44.60 FEET; 45) THENCE RUN NORTH 23°10'29" WEST, A DISTANCE OF 33.20 FEET; 46) THENCE RUN NORTH 18°35'37" EAST, A DISTANCE OF 27.55 FEET; 47) THENCE RUN NORTH 73°08'14" EAST, A DISTANCE OF 45.72 FEET; 48) THENCE RUN SOUTH 75°07'36" EAST, A DISTANCE OF 39.57 FEET; 49) THENCE RUN SOUTH 24°04'20" WEST, A DISTANCE OF 31.68 FEET; 50) THENCE RUN SOUTH 0°59'57"

TRI-COUNTY SANITATION FRANCHISE AGREEMENT (WILDWOOD)
AMENDED AND RESTATED
EXHIBIT A

WEST, A DISTANCE OF 48.03 FEET; 51) THENCE RUN SOUTH 52°17'22" EAST, A DISTANCE OF 48.07 FEET; 52) THENCE RUN NORTH 66°20'51" EAST, A DISTANCE OF 13.56 FEET; 53) THENCE RUN NORTH 34°34'23" EAST, A DISTANCE OF 35.98 FEET; 54) THENCE RUN SOUTH 45°16'08" EAST, A DISTANCE OF 107.98 FEET; 55) THENCE RUN NORTH 87°21'34" EAST, A DISTANCE OF 18.41 FEET; 56) THENCE RUN NORTH 6°15'31" WEST, A DISTANCE OF 20.76 FEET; 57) THENCE RUN NORTH 12°46'38" EAST, A DISTANCE OF 80.57 FEET; 58) THENCE RUN NORTH 31°55'50" EAST, A DISTANCE OF 30.36 FEET; 59) THENCE RUN SOUTH 66°37'19" EAST, A DISTANCE OF 34.82 FEET; 60) THENCE RUN SOUTH 44°28'11" EAST, A DISTANCE OF 129.15 FEET; 61) THENCE RUN SOUTH 49°18'53" EAST, A DISTANCE OF 52.48 FEET; 62) THENCE RUN SOUTH 35°51'24" EAST, A DISTANCE OF 64.94 FEET; 63) THENCE RUN SOUTH 86°36'10" EAST, A DISTANCE OF 29.60 FEET; 64) THENCE RUN NORTH 34°03'48" EAST, A DISTANCE OF 33.17 FEET; 65) THENCE RUN NORTH 58°35'19" EAST, A DISTANCE OF 23.42 FEET; 66) THENCE RUN NORTH 67°28'48" EAST, A DISTANCE OF 16.16 FEET; 67) THENCE RUN SOUTH 70°01'48" EAST, A DISTANCE OF 59.36 FEET; 68) THENCE RUN SOUTH 52°24'28" EAST, A DISTANCE OF 49.31 FEET; 69) THENCE RUN SOUTH 6°11'39" EAST, A DISTANCE OF 112.62 FEET; 70) THENCE RUN SOUTH 19°21'43" WEST, A DISTANCE OF 48.17 FEET; 71) THENCE RUN SOUTH 30°01'39" EAST, A DISTANCE OF 42.40 FEET; 72) THENCE RUN NORTH 69°27'26" EAST, A DISTANCE OF 48.70 FEET; 73) THENCE RUN NORTH 38°44'14" EAST, A DISTANCE OF 49.09 FEET; 74) THENCE RUN SOUTH 69°21'47" EAST, A DISTANCE OF 64.50 FEET; 75) THENCE RUN SOUTH 9°46'55" WEST, A DISTANCE OF 34.17 FEET; 76) THENCE RUN SOUTH 21°11'09" WEST, A DISTANCE OF 33.22 FEET; 77) THENCE RUN SOUTH 60°39'35" EAST, A DISTANCE OF 18.66 FEET; 78) THENCE RUN SOUTH 85°21'11" EAST, A DISTANCE OF 42.63 FEET; 79) THENCE RUN SOUTH 50°22'51" EAST, A DISTANCE OF 65.53 FEET; 80) THENCE RUN NORTH 87°03'02" EAST, A DISTANCE OF 36.13 FEET; 81) THENCE RUN NORTH 66°54'01" EAST, A DISTANCE OF 18.47 FEET; 82) THENCE RUN NORTH 3°52'06" WEST, A DISTANCE OF 46.07 FEET; 83) THENCE RUN NORTH 11°37'08" EAST, A DISTANCE OF 55.42 FEET; 84) THENCE RUN NORTH 46°15'23" EAST, A DISTANCE OF 41.19 FEET; 85) THENCE RUN SOUTH 54°19'16" EAST, A DISTANCE OF 34.82 FEET; 86) THENCE RUN SOUTH 18°37'18" EAST, A DISTANCE OF 55.44 FEET; 87) THENCE RUN SOUTH 36°09'16" EAST, A DISTANCE OF 16.52 FEET; 88) THENCE RUN SOUTH 12°18'13" WEST, A DISTANCE OF 33.81 FEET; 89) THENCE RUN SOUTH 8°03'40" WEST, A DISTANCE OF 30.62 FEET; 90) THENCE RUN SOUTH 71°34'38" EAST, A DISTANCE OF 33.47 FEET; 91) THENCE RUN SOUTH 31°09'45" EAST, A DISTANCE OF 99.77 FEET; 92) THENCE RUN SOUTH 46°49'17" EAST, A DISTANCE OF 38.83 FEET; 93) THENCE RUN SOUTH 69°13'53" EAST, A DISTANCE OF 72.04 FEET; 94) THENCE RUN SOUTH 18°55'25" WEST, A DISTANCE OF 50.15 FEET; 95) THENCE RUN SOUTH 9°34'51" WEST, A DISTANCE OF 29.71 FEET; 96) THENCE RUN SOUTH 21°44'28" EAST, A DISTANCE OF 50.54 FEET; 97) THENCE RUN SOUTH 78°16'53" EAST, A DISTANCE OF 80.04 FEET; 98) THENCE RUN SOUTH 88°35'11" EAST, A DISTANCE OF 18.17 FEET; 99) THENCE RUN SOUTH 34°04'34" EAST, A DISTANCE OF 18.52 FEET; 100) THENCE RUN SOUTH 8°24'46" EAST, A DISTANCE OF 53.94 FEET; 101) THENCE RUN SOUTH 34°04'28" EAST, A DISTANCE OF 29.88 FEET; 102) THENCE RUN SOUTH 70°12'27" EAST, A DISTANCE OF 113.37 FEET; 103) THENCE RUN NORTH 83°21'16" EAST, A DISTANCE OF 55.94 FEET; 104) THENCE RUN SOUTH 89°13'20" EAST, A DISTANCE OF 47.61 FEET; 105) THENCE RUN SOUTH 56°34'43" EAST, A DISTANCE OF 18.77 FEET; 106) THENCE RUN SOUTH 10°37'01" EAST, A DISTANCE OF 52.15 FEET; 107) THENCE RUN SOUTH 13°09'59" WEST, A DISTANCE OF 13.56 FEET; 108) THENCE RUN NORTH 80°20'17" WEST, A DISTANCE OF 40.79 FEET; 109) THENCE RUN SOUTH 5°18'49" EAST, A DISTANCE OF 44.55 FEET; 110) THENCE RUN SOUTH 28°06'40" EAST, A DISTANCE OF 63.85 FEET; 111) THENCE RUN SOUTH 43°58'43" EAST, A DISTANCE OF 56.19 FEET; 112) THENCE RUN SOUTH 55°52'16" EAST, A DISTANCE OF 34.28 FEET; 113) THENCE RUN SOUTH 37°12'15" EAST, A DISTANCE OF 28.24 FEET; 114) THENCE RUN SOUTH 4°24'06" EAST, A DISTANCE OF 30.34 FEET; 115) THENCE RUN SOUTH 38°11'30" WEST, A DISTANCE OF 44.67 FEET; 116) THENCE RUN SOUTH 17°25'44" WEST, A DISTANCE OF 80.97 FEET; 117) THENCE RUN SOUTH 13°45'41" EAST, A DISTANCE OF 93.16 FEET; 118) THENCE RUN SOUTH 4°13'34" EAST, A DISTANCE OF

TRI-COUNTY SANITATION FRANCHISE AGREEMENT (WILDWOOD)
AMENDED AND RESTATED
EXHIBIT A

35.96 FEET; 119) THENCE RUN SOUTH 31°03'41" WEST, A DISTANCE OF 38.79 FEET; 120) THENCE RUN SOUTH 50°23'31" WEST, A DISTANCE OF 53.96 FEET; 121) THENCE RUN SOUTH 8°00'29" EAST, A DISTANCE OF 125.66 FEET; 122) THENCE RUN SOUTH 33°24'47" EAST, A DISTANCE OF 56.25 FEET; 123) THENCE RUN SOUTH 17°38'36" EAST, A DISTANCE OF 55.96 FEET; 124) THENCE RUN SOUTH 48°42'41" EAST, A DISTANCE OF 36.34 FEET; 125) THENCE RUN SOUTH 68°44'22" EAST, A DISTANCE OF 99.52 FEET; 126) THENCE RUN SOUTH 51°37'51" EAST, A DISTANCE OF 175.99 FEET; 127) THENCE RUN SOUTH 15°20'00" EAST, A DISTANCE OF 86.48 FEET; 128) THENCE RUN SOUTH 67°31'04" EAST, A DISTANCE OF 28.35 FEET; 129) THENCE RUN NORTH 90°00'00" EAST, A DISTANCE OF 24.61 FEET; 130) THENCE RUN SOUTH 53°45'09" EAST, A DISTANCE OF 81.87 FEET; 131) THENCE RUN NORTH 88°10'53" EAST, A DISTANCE OF 84.46 FEET; 132) THENCE RUN SOUTH 64°29'32" EAST, A DISTANCE OF 42.11 FEET; 133) THENCE RUN SOUTH 34°23'30" EAST, A DISTANCE OF 85.96 FEET; 134) THENCE RUN SOUTH 16°39'22" WEST, A DISTANCE OF 27.91 FEET; 135) THENCE RUN SOUTH 12°48'03" EAST, A DISTANCE OF 74.96 FEET; 136) THENCE RUN SOUTH 71°06'28" EAST, A DISTANCE OF 34.29 FEET; 137) THENCE RUN SOUTH 83°31'17" EAST, A DISTANCE OF 59.03 FEET; 138) THENCE RUN SOUTH 59°28'14" EAST, A DISTANCE OF 117.72 FEET; 139) THENCE RUN SOUTH 50°58'32" EAST, A DISTANCE OF 78.80 FEET; 140) THENCE RUN SOUTH 23°38'32" EAST, A DISTANCE OF 44.56 FEET; 141) THENCE RUN SOUTH 55°06'49" EAST, A DISTANCE OF 108.58 FEET; 142) THENCE RUN SOUTH 27°26'56" EAST, A DISTANCE OF 51.36 FEET; 143) THENCE RUN NORTH 85°41'13" EAST, A DISTANCE OF 19.40 FEET; 144) THENCE RUN NORTH 26°37'30" EAST, A DISTANCE OF 33.13 FEET; 145) THENCE RUN NORTH 51°21'35" EAST, A DISTANCE OF 14.12 FEET; 146) THENCE RUN SOUTH 58°55'47" EAST, A DISTANCE OF 78.56 FEET; 147) THENCE RUN SOUTH 42°08'01" EAST, A DISTANCE OF 31.68 FEET; 148) THENCE RUN SOUTH 87°23'57" EAST, A DISTANCE OF 33.14 FEET; 149) THENCE RUN SOUTH 87°19'54" EAST, A DISTANCE OF 20.88 FEET; 150) THENCE RUN SOUTH 48°48'16" EAST, A DISTANCE OF 35.02 FEET; 151) THENCE RUN SOUTH 79°11'28" EAST, A DISTANCE OF 48.18 FEET; 152) THENCE RUN NORTH 71°14'56" EAST, A DISTANCE OF 24.55 FEET; 153) THENCE RUN SOUTH 65°15'18" EAST, A DISTANCE OF 20.68 FEET; 154) THENCE RUN SOUTH 1°55'57" WEST, A DISTANCE OF 32.53 FEET; 155) THENCE RUN SOUTH 40°26'02" EAST, A DISTANCE OF 26.19 FEET; 156) THENCE RUN NORTH 77°49'11" EAST, A DISTANCE OF 25.26 FEET; 157) THENCE RUN NORTH 44°24'19" EAST, A DISTANCE OF 52.38 FEET; 158) THENCE RUN NORTH 65°29'44" EAST, A DISTANCE OF 19.93 FEET; 159) THENCE RUN SOUTH 75°01'42" EAST, A DISTANCE OF 46.78 FEET; 160) THENCE RUN NORTH 88°57'43" EAST, A DISTANCE OF 39.65 FEET; 161) THENCE RUN SOUTH 41°53'52" EAST, A DISTANCE OF 24.69 FEET; 162) THENCE RUN SOUTH 19°02'23" WEST, A DISTANCE OF 47.42 FEET; 163) THENCE RUN SOUTH 9°25'46" EAST, A DISTANCE OF 21.71 FEET; 164) THENCE RUN SOUTH 71°28'04" EAST, A DISTANCE OF 120.01 FEET; 165) THENCE RUN SOUTH 58°53'24" EAST, A DISTANCE OF 65.88 FEET; 166) THENCE RUN SOUTH 27°59'46" EAST, A DISTANCE OF 61.20 FEET; 167) THENCE RUN SOUTH 85°44'39" EAST, A DISTANCE OF 31.86 FEET; 168) THENCE RUN NORTH 14°19'15" EAST, A DISTANCE OF 34.16 FEET; 169) THENCE RUN NORTH 89°24'57" EAST, A DISTANCE OF 33.12 FEET; 170) THENCE RUN SOUTH 49°49'11" EAST, A DISTANCE OF 94.23 FEET; 171) THENCE RUN SOUTH 9°37'52" EAST, A DISTANCE OF 140.51 FEET; 172) THENCE RUN SOUTH 11°42'52" EAST, A DISTANCE OF 99.77 FEET; 173) THENCE RUN SOUTH 33°42'31" EAST, A DISTANCE OF 107.91 FEET; 174) THENCE RUN SOUTH 15°23'26" EAST, A DISTANCE OF 162.21 FEET; 175) THENCE RUN SOUTH 56°20'13" EAST, A DISTANCE OF 282.99 FEET; 176) THENCE RUN SOUTH 73°23'48" EAST, A DISTANCE OF 298.06 FEET; 177) THENCE RUN SOUTH 66°21'49" EAST, A DISTANCE OF 344.48 FEET; 178) THENCE RUN SOUTH 70°55'17" EAST, A DISTANCE OF 449.10 FEET; 179) THENCE RUN SOUTH 89°03'48" EAST, A DISTANCE OF 410.32 FEET; 180) THENCE RUN SOUTH 64°00'12" EAST, A DISTANCE OF 129.11 FEET; 181) THENCE RUN SOUTH 25°15'06" EAST, A DISTANCE OF 161.04 FEET; 182) THENCE RUN SOUTH 12°54'52" EAST, A DISTANCE OF 954.44 FEET; 183) THENCE RUN SOUTH 12°51'05" EAST, A DISTANCE OF 924.25 FEET; 184) THENCE RUN SOUTH 12°40'25" EAST, A DISTANCE OF 726.83

TRI-COUNTY SANITATION FRANCHISE AGREEMENT (WILDWOOD)
AMENDED AND RESTATED
EXHIBIT A

FEET; 185) THENCE RUN SOUTH 19°29'28" EAST, A DISTANCE OF 398.97 FEET; 186) THENCE RUN SOUTH 25°51'42" EAST, A DISTANCE OF 726.06 FEET; 187) THENCE RUN SOUTH 25°28'52" EAST, A DISTANCE OF 968.13 FEET; 188) THENCE RUN SOUTH 25°33'45" EAST, A DISTANCE OF 819.48 FEET; 189) THENCE RUN SOUTH 26°14'58" EAST, A DISTANCE OF 1083.72 FEET; 190) THENCE RUN SOUTH 26°01'44" EAST, A DISTANCE OF 906.86 FEET; 191) THENCE RUN SOUTH 26°08'34" EAST, A DISTANCE OF 799.74 FEET; 192) THENCE RUN SOUTH 24°24'20" EAST, A DISTANCE OF 671.77 FEET; 193) THENCE RUN SOUTH 25°59'50" EAST, A DISTANCE OF 1339.15 FEET; 194) THENCE RUN SOUTH 25°31'00" EAST, A DISTANCE OF 1750.21 FEET; 195) THENCE RUN SOUTH 25°52'24" EAST, A DISTANCE OF 1050.83 FEET; 196) THENCE RUN SOUTH 25°21'19" EAST, A DISTANCE OF 458.61 FEET; 197) THENCE RUN SOUTH 4°54'12" EAST, A DISTANCE OF 294.11 FEET; 198) THENCE RUN SOUTH 2°09'06" EAST, A DISTANCE OF 1633.27 FEET; 199) THENCE RUN SOUTH 1°47'43" EAST, A DISTANCE OF 1425.32 FEET; 200) THENCE RUN SOUTH 2°11'35" EAST, A DISTANCE OF 1157.08 FEET; 201) THENCE RUN SOUTH 1°35'32" EAST, A DISTANCE OF 223.23 FEET; 202) THENCE RUN SOUTH 15°12'47" EAST, A DISTANCE OF 186.06 FEET; 203) THENCE RUN SOUTH 24°35'05" EAST, A DISTANCE OF 734.95 FEET; 204) THENCE RUN SOUTH 22°51'09" EAST, A DISTANCE OF 269.86 FEET TO THE POINT OF BEGINNING.

Exhibit “B”
Tri-County Sanitation, LLC

Monthly Solid Waste Collection Rates
Effective 10/1/2024

Tri-County Rates

Size	4	4	4	4	4	4	4
Pick-Up/Week	1	2	3	4	5	6	XPU
Collection	\$134.80	\$269.59	\$404.39	\$539.17	\$673.98	\$808.75	\$23.33
Disposal	\$31.20	\$62.39	\$93.59	\$124.79	\$155.99	\$187.19	
Fuel Surcharge	\$0.00	\$0.00	\$0.00	\$0.00	\$0.00	\$0.00	
Total	\$166.00	\$331.98	\$497.98	\$663.96	\$829.97	\$995.94	\$23.33

Size	6	6	6	6	6	6	6
Pick-Up/Week	1	2	3	4	5	6	XPU
Collection	\$193.20	\$325.16	\$487.00	\$649.61	\$812.96	\$975.58	\$34.21
Disposal	\$46.80	\$93.59	\$140.39	\$187.19	\$233.98	\$280.78	
Fuel Surcharge	\$0.00	\$0.00	\$0.00	\$0.00	\$0.00	\$0.00	
Total	\$240.00	\$418.75	\$627.39	\$836.80	\$1,046.94	\$1,256.36	\$34.21

Size	8	8	8	8	8	8	8
Pick-Up/Week	1	2	3	4	5	6	XPU
Collection	\$211.63	\$408.00	\$604.38	\$800.77	\$997.14	\$1,193.52	\$43.33
Disposal	\$62.40	\$124.79	\$187.19	\$249.58	\$311.98	\$374.37	
Fuel Surcharge	\$0.00	\$0.00	\$0.00	\$0.00	\$0.00	\$0.00	
Total	\$274.03	\$532.79	\$791.57	\$1,050.35	\$1,309.12	\$1,567.89	\$43.33

Statement of Exemption from Business Impact Estimate

Proposed ordinance's title/reference: O2024-22

A Business Impact Estimate will not be provided in accordance with section 166.041(4), Florida Statutes. Based upon the box(es) that are checked below, the City of Wildwood is of the view that a business impact estimate is not required by Section 166.041(4)(c) of the Florida Statutes for the proposed ordinance. This Statement of Exemption from Business Impact Estimate may be revised following its initial posting.

- The proposed ordinance is required for compliance with Federal or State law or regulation;
- The proposed ordinance relates to the issuance or refinancing of debt;
- The proposed ordinance relates to the adoption of budgets or budget amendments, including revenue sources necessary to fund the budget;
- The proposed ordinance is required to implement a contract or an agreement, including, but not limited to, any Federal, State, local, or private grant or other financial assistance accepted by the municipal government;
- The proposed ordinance is an emergency ordinance;
- The ordinance relates to procurement; or
- The proposed ordinance is enacted to implement the following:
 - a. Part II of Chapter 163, Florida Statutes, relating to growth policy, county and municipal planning, and land development regulation, including zoning, development orders, development agreements and development permits;
 - b. Sections 190.005 and 190.046, Florida Statutes, regarding community development districts;
 - c. Section 553.73, Florida Statutes, relating to the Florida Building Code; or
 - d. Section 633.202, Florida Statutes, relating to the Florida Fire Prevention Code.